DAILY NEVADA STATE JOURNAL.

VOL. LXI. RENO, NEVADA, SUNDAY MORNING OCTOBER 18, 1903. No. 11

OPENING OF BIG DEPARTMENT STORE

he Gray, Reid, Wright Company's New Emporium Visited Yesterday by Thousands Who Were Delightfully Entertained

Fully five thousand people visited Gray, Reid, Wright company's new epartment store in the Bigelow-Thoma building yesterday afternoon and ast evening. The huge storeroom vas brilliantly illuminated and handomely decorated.

To add to the attractiveness of the pening Kyle's splendid orchestra of ix pieces gave a concert both afteroon and evening. The room was too rowded for the proposed promenade, but the visitors enjoyed the music reatly, nevertheless.

Very pretty souvenirs were given to ach adult guest of the house. They onsisted of dainty water glasses with picture of the Bigelow-Thoma building thereon and the compliments of he Gray, Reid, Wright company.

The score or more of clerks disposed f no great quantity of goods, except n the confectionery department, they vere too busy piloting the visitors hrough the various departments.

The Gray, Reid, Wright company vent into business in this city about hree years ago, when it was known as Gray, Reid & Company.

The firm began with a good sized tock of goods in the Queen building. Despite the fact that they had an exension built to the building, it soon ecame inadequate.

Then the proprietors induced Judge Bigelow and Dr. Thoma to erect a 120,000 building at First and Virginia treets for them. The firm occupies early the entire first floor, having 2,400 feet of space.

The room has the highest ceiling of any mercantile establishment in the state, which is not its only claim to distinction, for it is the first real department store that Nevada has had.

The establishment is lighted with arcs throughout and is equipped with the most modern system of cash carriers. The offices are patterns of business places and are equipped almost like the counting rooms in a bank.

The Gray, Reid, Wright company has filled a long felt want in this state and it is one of its most stable and progressive concerns.

Live Stock Remedies....

Pasteur Vaccine Co. Ld.

Pasteur Vaccine Co. Ld. Pasteur Anthrax Vaccine. Pasteur Anthrax Vaccine syringes.

Pasteur Single Blackleg Vaccine. Pasteur Double Blackleg Vaccine. Pasteur Blackleg Vaccinating Syringe outfit.

Single Blacklegine (cord form of Vaccine.)

Double Blacklegine (cord form of Vaccine).

Blacklegine Out fits

The Cann Drug Co.,

Leading Druggists

WILL STAND TRIAL

Convicts Wood and Murphy Pleaded Not Guilty to Charges Against Them

Wood and Murphy, the two Folsom escapes who were captured in this city, were arraigned yesterday before the Superior Court of Sacramento county on three charges, murder, prison breaking and burglary.

They pleaded not guilty and demanded separate trials, which will be held November 5th and 12th.

To Organize a State Temple

The Rathbone Sisters will organize a state temple in this city on next Tuesday and Wednesday. Heretofor they have been under the jurisdiction of the California domain.

The Deputy Supreme chief will be present to assist in the formation of the grand body, as will also delegates from the various temples throughout the state. It is presumed that Calanthe temple will entertain the visitors during their sojourn here.

Home On a Visit

Roy Sunderland and bride, nee Grace King of Oakland, are in from Salt Lake visiting Mr. Sunderland's relatives in this city. Roy is connected with the Tonopah mining company, his duties being to look after the reduction of ores sent to Salt Lake. "Quick," as he is familiarly called, visited the campus yesterday and looked with longing eyes at the fray, where he was once one of the chief line buckers.

Another Hotel Rumor

Rumor has it that a stock company is being organized to buy the Nevada hotel property. If the purchase is made the present hotel will be torn down and a modern brick hotel building will be erected on the site. The grounds could be made the most beautiful in the city, as there are a number of large shade trees on the property.

Will Feed Stock Here

Meyer & Struble have sent word to Louis Bevier that they would ship ten thousand sheep from the eastern part of the state in a few days, 8000 going to San Francisco and the balance will be placed on feed here, in addition to the 3000 sheep they are already feeding on the Truckee meadows.

Home From California

A. F. Tooley, formerly, cashier of the Farmers & Merchants' bank, has returned from Humboldt county, Cal., where he was on a fishing and hunting trip. The much needed rest has greatly refreshed him. Mr. Tooley has not yet decided whether to remain in Reno or not.

TRUST MAGNATE IS INJURED

Colonel Powers Falls Between Cars and Sustains Broken Bones

A BROKEN coupling of special train precipitates Colonel Powers, a wealthy eastern banker, to the track where his shoulder and two ribs are broken by the fall and he sustains other injuries. The automatic setting of the air brakes and the banker's presence of mind prevent a fatal accident taking place

Colonel J. D. Powers, president of the United States Trust company of Louisville, Ky., was seriously injured at 1:45 yesterday afternoon at the depot.

He was traveling in a special train carrying members of the Chicago Bankers' association, enroute to the bankers' convention to be held in San Francisco.

While making a coupling in front of the depot, a "knuckle" broke and the victim of the accident who was passing from one car to another, fell between the coaches.

He retained presence of mind to roll off the track before the wheels of the coach following could pass over him. This was quite an athletic feat as Colonel Powers is an old gentleman and quite portly.

Dr. C E. Mooser was summoned and the victim of the accident was carried into a drawing room of the train. Dr. Mooser found his injuries to consist of a dislocation of the right humerus at the shouldier, two fractured ribs and a severe cut on the left leg.

On the arrival of the Doctor the train which was under charge of J. B. Lauck, traveling passenger agent for the Southern Pacific Company, immediately pulled out for the west and the injuries were dressed by the time the train reached Truckee, Dr. Mooser returning on the flyer.

RELIANCE BEATS NEVADA BY TOUCHDOWN AND GOAL

Luck Was Not With the Varsity When It Went Against the Stalwarts from the City of Oaks on the Gridiron Yesterday

(By Cash Smith)

Reliance yesterday afternoon in the great game of football played on Evans field, defeated the Nevada State University by a score of 11 to 5. That a well earned and decisive victory is theirs cannot be denied. They forced Nevada back for one touchdown and made a beautiful place kick from the field, while Nevada scored only a place kick.

The game was throughout its entire duration a most enjoyable scene to the fortunate sidelines, while, on the other hand the contestants, half choked with dust, and wringing wet with sweat, gamely fought with a determination that knows no defeat, and with a courage that to them stamps their future with success.

May the best team win, and we sincerely hope that all decisions will be fair and just was the motto of every man who participated in yesterday's annual game. It was one of the cleanest exhibitions of scientific football playing that Reno has ever had the pleasure of witnessing. There was no unnecessary roughness, little holding, and few off-side plays.

The Reliance team was remarkably strong on offensive play, while their work on defense was not characterized with such snap. They could and did crash through Nevada's line and around the ends for many valuable yards. The play of the Reliance eleven was almost perfect. There was no individual star plays. The team simply worked as a unit, and when a Reliance man went through for the required distance, he was assisted by every other member of the team. When a touchdown appeared within easy reach it seemed that to stop them was an impossibility. They worked with the snap of a college eleven, and, backed by their thorough knowledge of the game, were a hard proposition to resist.

Nevada fought gamely throughout the entire contest, and it was not until late in the second half that the possibility of a defeat dawned upon them.

The fact that Reliance had scored eleven points to their five and only about three minutes more to play, did not discourage the boys in blue. They did not lose heart. They did not become discouraged. Half choked, half exhausted, and with a possible defeat staring them in the face, they put up the gamest fight ever seen on a western gridiron. That irrepressible determination manifested by every member of the team to win out, was beautiful. Although they failed, in their one great object, to win, the only thing to be regretted is that they will have to wait until next year to redeem themselves.

While the whole Nevada eleven worked faithfully and earnestly to uphold our athletic honor, there was one man in the Nevada team who deserves special mention. This man is Abe Steckle. He was simply worked to

(Continued on Page 5)

U. C. PLAYED POOR

Stanford Freshies Won By Decisive Score

Special to The Journal]

SAN FRANCISCO, Oct. 17.—Stanford freshmen defeated the University of California freshmen today by the score of 12 to 0. Stanford outplayed California at every point. Quick, snappy play and perfect organization tell the story. California was heavy, but the men were slow and did not know the rudiments of the game. In the first half Stanford rushed California off its feet and scored two touchdowns and goals. In the second half California took a brace and held better, so no score was made. The result seems to indicate that the varsity game will go to Stanford unless California improves.

Fiction Hero Dead

Special to The Journal]

CHINESE CAMP, Oct. 17. — J. P. Chamberalin, an old and respected resident of Groveland, in this county, in a fit of despondency, shot and killed himself at his home at Second Garrote today. Since the death of his old comrade, Chaffee, he lived alone. Chamberlain was the "Tennessee" of Bret Harte's book, "Tennessee's Pardner."

Mexican Bank Fails

Special to The Journal]

MEXICO CITY, Oct. 17.—The international Bank & Trust Company, with a capital of two millions and branches in New York and San Francisco, has failed. There were a million and a half in deposits. The loss falls heavy on contractors, who were the principal depositors.

How Much Did They Say?

Special to The Journal]

SACRAMENTO, Oct. 17.—The prison directors today agreed to pay to the Nevada State officials $500 each for the expenses of returning Wood and Murphy to Folsom prison with the proviso that they waive all other claims.

New Power Plant

Contractor Curtis has returned from a trip up the river where he has been figuring out the headgates for a canal for the Washoe Power and Development company. A force of men will begin work tomorrow digging the canal.

The Beck Mill

The new flour mill of the Reno Flour Mill company is now completed and everything is in readiness for the installation of the motor. The wheels will turn for the first time about Tuesday.

TALK OF PRISON BREAK AT CARSON

Alleged Confession Made by a Drunken Tramp, Who Stated That Arms and Ammunition Have Been Shipped to Reno

TRUCKEE, Oct. 16. — A drunken tramp in Truckee today made the bold statement that he is one of a number that intend to make a raid on the Nevada State Penitentiary at Carson City and assist in liberating prisoners now confined there. The fellow made the statement in a downtown saloon. One of the spectators went to inform an officer, and in the meantime the tramp, probably realizing the startling disclosure that he made, disappeared and has not been seen since.

The man claimed that arms and ammunition have already been shipped from San Francisco, consigned to Reno. From that point they are to be conveyed overland and cached at a convenient place for the Nevada State convicts. The fellow's story is given little weight here, though some maintain that he might be one of a band of desperate fellows and while under the influence of liquor made his bold plans public.

Rumored Candidate

There seemed to be joy among the local Republicans this morning over a rumor that Colonel C. A. Hopkins, of Searchlight, Lincoln county, was in the senatorial race as a successor to Senator Stewart. The local politicians on the Republican side of the house are in high feather over the prospect of welcoming this new Richmond.

Colonel Hopkins is said to be a fine man with plenty of money to keep up his end of Washington's social life in the Senate of the United States. Hopkins' candidacy will make the coming campaign one of unusual interest.

Very Little Gambling

Gambling has dropped off to such an extent in Reno that it is rumored a number of dealers will be laid off until business in this line picks up.

EYES EXAMINED FREE

BEFORE BUYING

DIAMONDS
WATCHES
JEWELRY
CUT GLASS
SILVERWARE

Be sure and call on us and you will find our prices are the lowest.

GOLDEN JEWELRY STORE

Cor. Second & Virginia Sts.

Just Received at

J. R. BRADLEY CO.'S

Reno and Virginia City, Nevada.

TWO CARLOADS OF THE CELEBRATED STUDEBAKER WAGONS AND BUGGIES, RUBBER-TIRED PHAETONS AND SURREYS, AND ONE CAR LOAD OF DEERING MOWERS.

ALWAYS IN STOCK A FULL LINE OF GROCERIES, HAY, GRAINS AND SEEDS—DRIFTED SNOW FLOUR—GLASS, PAINTS, OILS AND VARNISHES—CROCKERY, HARDWARE AND CUTTLERY—WAGONS, BUGGIES, CARRIAGES AND CARTS—HARNESS AND ROBES—OSBORNE AND DEERE IMPLEMENTS—SOLID COMFORT PLOWS—BUILDERS HARDWARE AND CARPENTERS TOOLS—LIME AND CEMENT—BUILDING AND ROOFING PAPER—NAILS AND WIRE—STOVES AND RANGES—PLUMBING AND PLUMBERS' GOODS.

We own and operate the only Creamery in Reno, and make own Creamery Butter and Cheese. Call and see us or write for prices

Virginia and Plaza Streets

Foster Tailor

231 Virginia St--Upstairs

Blank Locatio

NOTICES

At this Office

THE BANK OF NEVADA

Begs to announce the opening on July 1, 1903, of its :: :: ::

Savings Department

Savings Books will be issued for deposits of $1.00 and upwards. Address

Savings Dept., Bank of Nevada

RENO, NEVADA

SOROSIS SHOES

If you have never worn Sorosis you have a delightful shoe experience in store for you. You have still to realize how much shoe satisfaction can be bought for $3.50.

No other shoe looks as well, fits as well, or wears as well. "Once tried, always worn."

Cleator's 17 West Second Street Telephone Black 243

SOROSIS SHOES

It is doubtful if any shoe ever gave the amount of comfort and satisfaction in footwear as our Style No. 1. More women today wear this particular shoe than almost any other we have ever made.

All styles, all leathers, $3.50.

NewspaperARCHIVE® NewspaperARCHIVE®

SLOPPY WEATHER VISITS THIS OFFICE

Another Dissertation by a Loquacious Member of the Genus Hobo, Who Takes Considerable Interest in Municipal Affairs

"How is ye Blackey?" The scribe looked up and was surprised to see "Sloppy Weather Dick" settling himself comfortably in the cashier's chair, which is situated so near the contribution box from which the office bunch draw their weekly stipend, that politeness became compulsory. To leave "Sloppy" alone would mean a loss of $1.47 the box is said to contain, and depended upon to square the hotel man for the week. "Say, infant, yo' puts you'se shape at de front opening. Keep de peepers open, an puts me hip, if yo pipes de bull in time to make me getaway from de rear, see."

This was addressed authoritatively to the office "devil," who out of sheer fright, reluctantly obeyed.

"Well," began Sloppy, "I trecks in from de jungle dis darkness, just to exchange bazoo shoots wid yo. Say, tings is awful good here, why I has a pipe in de willows as long as de white stuff don't fly. When it does I'll ax you for floppings, cause me present dorce'll be nasty frigid.

"Say, dis is a funny one we has in de camp, a regular Ike bo, but say, I'se wise, he's a gonif, cos when we wants a mulligan he goes and copps tree gomps, den anoder dynimyter bums de pork and say de mull skins de Lord Kelsey's mansion stuff a Reno block.

"Oh, say what a tribe of rummies dese Reno people is took for and dis council won't link de people is wise till next 'lection, but you lay your pennies dey sees de t'in dago mitt of de bloke what's de main squeeze. Say dat J.B.O'S. is a sure nough right mug. He passes de tout all right an' puts dem on to de square goods. De ginnies what buys de paste board by de mont' gets de haul out dere for a finif. Dat's easy. Den he says if the people goes strong dey'll put de shive in de price and make it a finif a trow for anyone.

"Now, dat's all right, cos den de blokes what works 'ill live in de main part of de burg an' buy dere chewins here too. Dey is town plugs, too, and owns some of de grit, dat might help some.

"But say, dat fire department is de worses. De people'll make dat bond prop come trou all right, cos dey sees dey needs it. One good ting dat fire did; de hose busted in de sub an wet down de dust. I bet de pongee swomper was sore cos he don't use no juice since den. Dat's de way dey sweeps streets in Honolulu.

"Say, talking about Honolulu, did youse pipe de letter in de Gazette? Wasn't dat a hot one? But, den, say, I guess dat was up to one of de prints what was to set it up. He got a page from Decameron of Bocaccio. I guess dose white women wouldn't be sore, if de sheet ever reached off de main drags off dis burg. Dey say dey is all spotted wit—Oh, I guess he mean leporsy.

"I'se going to get hip to meself, de bo biz is near pan here. I'se going' to work, if you'se guys knows a plug what wants to hire a mug to glom de booze or shoot de digestion supplies, why I'm de ginny, see!

"I'd like de job of street inspector. De first ting I do? I make de wood yards buy space for der wood and take it off de street. Dey makes one guy pull down de steps and de wood covers de whole drag; but I guess de council isn't next yet."

Just then the office devil, being tired, called "police" and Sloppy made his escape by a back window.

We Are Well Aware

That it is very inconvenient for you, and it is mortifying to us to have you to walk through the dust to make your purchases of us, yet the task you perform in doing so is a pleasure to us. Not that you have to go off the sidewalk in the street, the pleasure is to known that you appreciate our efforts to give you the best goods for the least possible profit to us. Our expenses in conducting our business is so small that we can afford to give you 10 per cent or 15 per cent off and not be a loser. We hope shortly to see things in better shape for your convenience. We thank you and appreciate your trade.

NOVELTY DRY GOODS STORE.

Big Smoker

The affiliated unions in this city will have a big smoker next Saturday evening in Labor Union hall. Every union man in this city is invited. There will be an interesting program and plenty of refreshments.

HELEN SHEPARD IN CHAPERONE COMPANY

The Accomplished Daughter of E. E. Shepard of This City Accepts a Flattering Offer and Will Assume a Leading Role

Miss Helen Shepard, daughter of E. E. Shepard of this city, and who made many friends during her brief residence here, has, according to the Salt Lake Herald of last Thursday accepted a position with The Chaperons company:

Miss Helen Shepard of this city is to become a member of "The Chaperons." She will sing with the company at Provo Saturday night. Later when the troupe reaches Dallas, Texas, the fair Salt Lake singer will sign with the company and continue with it throughout the present tour. In the Lone Star state city Miss Shepard will make her initial appearance as a regular member of the company in a leading role.

Miss Shepard, who is well known for her sweet soprano voice, is the daughter of Mr. and Mrs. E. E. Shepard. In local musical circles she is known as the possessor of a remarkably fine voice, wide in range, mellow in tone and used in a manner long denoting efficient and carefuul training.

Had Two Flattering Offers

At the concert given at the Grand theater Sunday night Miss Shepard gave a vocal selection which attracted the attention of the critical musical ear of the manager of "The Chaperons," which company closed its engagement last evening at the Salt Lake theater. She was asked to call at the latter play house, that her voice might be further tested. After running over a few selections from "The Chaperons" and other difficult pieces, the management of the company offered her a position.

A similar offer was made Miss Shepard by a representative of "The Storks" company, which opens a short engagement here this evening. Although Miss Shepard was first inclined to accept the second one, she finally decided upon the former, and gave her acceptance.

It was then agreed that she was to join the company at Provo, Saturday, and in the evening make her first appearance on the stage At Dallas Miss Shepard will appear in a leading role for the first time.

IN RECOGNITION OF REV. MAYNARD BURKETT

Next Thursday Evening New Pastor Will Be Installed in the Congregational Church

The installation of Rev. Maynard Burkett as pastor of the Congregational church of this city will take place Thursday evening, October 22d. The recognition sermon will be delivered by Rev. J. R. Knodell of Santa Cruz; the subject being "The Mission of the Minister of Christ."

An address on behalf of the people of the city will be given by Judge Curler, and on behalf of the churches by Rev. Samuel Unsworth. The music will be in charge of Prof A F. Atkinson.

Rev. Knodell is pastor of the Congregational church at Santa Cruz and is one of the strongest speakers on the coast; he has been characterized as the "Abraham Lincoln of California."

After the services in the church, an informal reception will be tendered to Rev. and Mrs. Burkett. The reception will be held in the Sunday School rooms. The pastors and congregations of the sister churches of Reno and the general public are most cordially invited to the recognition services and reception, on Thursday at the Congregational church, at 7:30 p. m.

Night School

The night school at Atkinson's Nevada Business Institute opens Monday evening, October 19th, in the new institute building at Sixth and Sierra streets. This is an excellent opportunity for clerks and others employed during the day to fit themselves for better positions. Thorough instruction in bookkeeping, shorthand, typewriting, penmanship, English branches, etc. O14t5

REWARD OF $25

Local Union, No. 971, Carpenters and Joiners of America, hereby offer a standing reward of $25 for the apprehension and conviction of anyone found stealing carpenters' tools in this city.

W. T. DANIELLY, Pres.
K. M. BECKER, Sec. O13w

SAVES TWO FROM DEATH

"Our little daughter had an almost fatal attack of whoping cough and bronchitis," writes Mrs. W. H. Haviland, of Armonk, N. Y., "but when all other remedies failed, we saved her life with Dr. King's New Discovery. Our niece, who had consumption in an advanced stage, also used this wonderful medicine and today she is perfectly well." Desperate throat and lung diseases yield to Dr. King's New Discovery as to no other medicine on earth. Infallible for coughs and colds. 50c and $1 bottles guaranteed by S. J. Hodgkinson, trial bottles freee.

CONFESSIONS OF A PRIEST

Rev. John S. Cox, of Wake, Ark., writes, 'for 12 years I suffered from Yellow Jaundice. I consulted a number of physicians and tried all sorts of medicines, but got no relief. Then I began the use of Electric Bitters and feel that I am now cured of a disease that had me in its grasp for twelve years." If you want a reliable medicine for Liver and Kidney trouble, stomach disorder or general debility, get Electric Bitters. It's guaranteed by S. J. Hodgkinson. Only 50c.

Hot noon lunches at J. J. Becker's.tf

F. J. PECK & CO

Real Estate
Mines
Prospects

LIST . YOUR . PROPERTY WITH US

If you want to sell or rent. Call on us if you are looking for

BARGAINS IN CITY OR COUNTRY REALTY

See our lists of renting property. We can BUILD YOU A HOME to your order so that you can pay for it on EASY TERMS

F. J. PECK & CO.
Journal Block, 14 East Second St.
Phone Green 491, Reno Nevada.

75 Cents a Cord

Bryant Bros. & Caughlin have put their steam saw in commission, and are prepared to make the rounds of the city and do wood sawing at

75 Cents a Cord

OUR NEW FALL SUITS

FOR Men are now ready, direct from the most fashionable high class makers. Now is the time to select, and also to get points on what is the correct thing in men's wear.

New Fall Styles for Men and Women

The new effects this season are most all brought out in the shoemaking. There are no freakish shapes or extreme edges to distract one's attention from the real qualities of a shoe; in fact, it is the quality that determines the styles, as the new custom effects cannot be produced by unskilled workmen with cheap materials. The general tone and character of the new style is more pleasing and the shoes dress the feet more attractively than for several seasons.

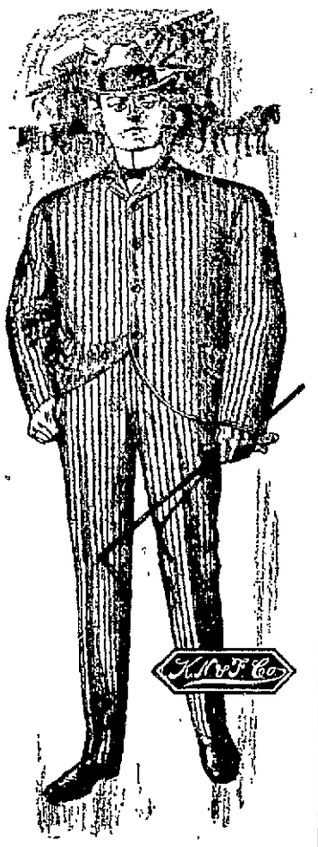

JOHN SUNDERLAND

DENTISTRY

Being graduate dentists, we are able to please the most exacting in all lines of dentistry. Our prices and workmanship cannot be equaled.

Drs. IVEY & QUINN
234 Virginia St--Phone Red 285

SEE US

For the Best in Hot Soft Drinks

Also all kinds of Carbonated Beverages, Gums, Etc

Smith & Brian
PIONEER SODA WORKS
P. O. Box 262. Phone Black 384
Reno, Nevada.

Are you interested in NeedleWork? If so, come and see our display of Embroideries. We carry

Pillow Tops, Stamped Linens, Carlson, Currier Embroidery Silks,

Mount's Mellick Silks for the All White embroidery which is the very newest fancy work

Mott's Bazaar
Phone Green 171 123 Virginia St.

CLARENDON BAR

Now open. Good liquors, good cigars and new management

H. E. Blasdell, Proprietor **Opposite Depot**

Ainley & Son...

TINNING, PLUMBING and GASFITTING
Manufacturers of Golconda Acetylene Gas Machines.
Dealers in Stoves and House Hardware, Pipe Fittings etc.
Phone 421 Brown, No. 20 Plaza Street.

Frank Campbell, Grocer

All Fruits of the season for Canning and Preserving. A complete line of Mason's Fruit Jars and Jelly Glasses.

CORNER VIRGINIA & 4th STS.
Phone Main 451

Phone 293 Red — **Fraley's** LADIES READY TO WEAR GARMENTS RENO, NEV — **204 Virginia Street**

Flannelette Wrapper Sale

$1.25 QUALITY - - - - - FOR 90c
$1.50 QUALITY - - - - FOR $1.10

We have just received a consignment of Flannelette wrappers, but owing to the crowded condition of our Cloak and Suit department we find it impossible to devote any space for wrappers. The manufacturers has instructed us to sell this lot to the best possible advantage. We could return the lot to New York but this would incur an additional expense. Hence we have decided to give our customers the advantage by closing out the line at reduced prices.

Lot 1—Will consist of about 72 flannelette wrappers good in designs and all sizes worth $1.25. SALE PRICE 90c.

Lot 2—There are only about 40 wrappers in this lot in excellent colorings and full cut worth $1.50. SALE PRICE $1.10.

In addition to the above we shall offer a limited quantity of Figured German Eiderdown Robes extra heavy and suitabe for cold weather handsome designs all sizes. SALE PRICE $2.50.

Owing to our increased business we have secured the services of another saleslady and we are now prepared to give our patrons prompt service

H. FRALEY
The Only Exclusive Cloak and Suit House in Reno

Don't Do a Thing Until You Try

BUFFALO BEER Cooks' Springs Mineral Water, Siphon and Carbonated Beverages of all kinds. When you want us ring up Phone Red 211.

BRITT & RHEUDE, Sole Agents for Nevada, cor. 3d & Ralston

Witch Hazel Cream for Sunburn

HODGKINSON
...Druggist...
VIRGINIA STREET :: RENO, NEVADA

THE ALL SEEING
CORRECTLY FITTED BY US.

Work guaranteed or money refunded.
We fit to please.

A. W. LORD, Optician,
With R. Herz & Bro.

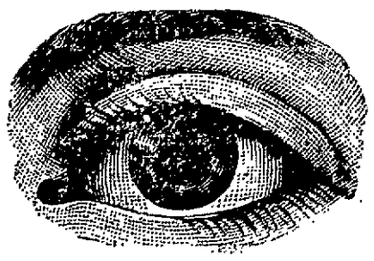

NEWSPAPERARCHIVE®
NEWSPAPERARCHIVE®

NATIVE COPPER FROM NEW STRIKE

Tomorrow Bond Will be Placed on Two of the Best Properties in the New Mining District Between Reno and Wadsworth

After having held an option on several properties at Ninth Crossing for a couple of weeks, A. F. Price will take a lease and bond on the mines Monday.

These claims are two in number, owned by A. J. Pritchett, James Merklinger and John Urban. They are known as the Lucky Boy and Mary Jane. Mr. Price has also located the Sylvanite claim.

All of these properties carry high values in gold, silver and copper. The latter metal is in the form of carbonate, glance, oxide and native copper. In fact the native copper, which is something of a rarity in this vicinity, is found in large nuggets scattered through the rock.

The matrix is a phonolite quartz. The veins are large and well defined, the rich seams being gridironed through the ledges. The walls are birds eye porphyry and diorite.

Under the provisions of the lease and bond Mr. Price will work the property on an extensive scale. He expects to have a mine that will astonish the natives within three months.

On the Mary Jane the ledges are exceedingly high grade, the ore being principally an oxide of copper, panning free gold and also carries silver values, the latter high enough to make the property well worth having.

A mining district will shortly be organized. The ground is all in township 20, north, range 23 east and in section 14, a government reserve. There are about twenty men actively engaged in developing the properties. Practically all the claims are owned by Reno people.

One carload of ore has been shipped from Kolster & Urban's property, but the returns have not yet been made public.

A Badly Busted Record

If The Journal has its dope smoked up right the coast amateur record for the thousand yards, unpaced, standing start, is 2:44 and a fraction. Jobe Taylor, the representative of the Reno Wheelmen club to the second tryout for the world's fair athletic team, yesterday trotted a full thousand yards in 2:26. One watch made it a couple of seconds over that time, but there may have been an error in the reckoning. At all events Jobe has busted the coast record wide open and he will be able to see the finish at the coming tryout. The most remarkable part of it all is that Mr. Taylor's wife will not permit him to smoke cigarettes.

A Good Time

Friday night, Washoe Camp, No. 407, Woodmen of the World, and Utopia Circle, No. 287, Women of Woodcraft, united in spending a social evening at Harmony hall. After an hour or two of conversation and games all repaired to the banquet room, where an elaborate spread was laid, and soon disposed of. Many of those present responded to various toasts and after the repast, games were again in order till a late hour, and everybody present voted they had spent a very pleasant evening.

A Swell Show

One of the Wells Fargo messengers who runs between here and Ogden reports that "The Storks," which will play here Tuesday evening, is one of the best combinations on the road. He was informed on the quiet by one of the soubrettes that there isn't a girl in the company over eighteen years of age.

Grand Ball

The committee on arrangements for the grand ball, given by the A. O. U. W., October 22, are sparing no pains to make this one of the grandest social events of the season. The best of music will be in attendance. Refreshments served in the hall. Tickets admitting gent and ladies, $1.

Another Carload

Yesterday another carload of Anheuser-Busch beer was received by the Monarch saloon company. They are arriving with monotonous regularity. This is the only eastern beer handled on draught in Reno and is deservedly popular.

A Correction

It was Bryant Bros. & Coughlin's saw that made the record the other day, instead of Upson's, as published. The saw disposed of four cords of wood in exactly 26 minutes.

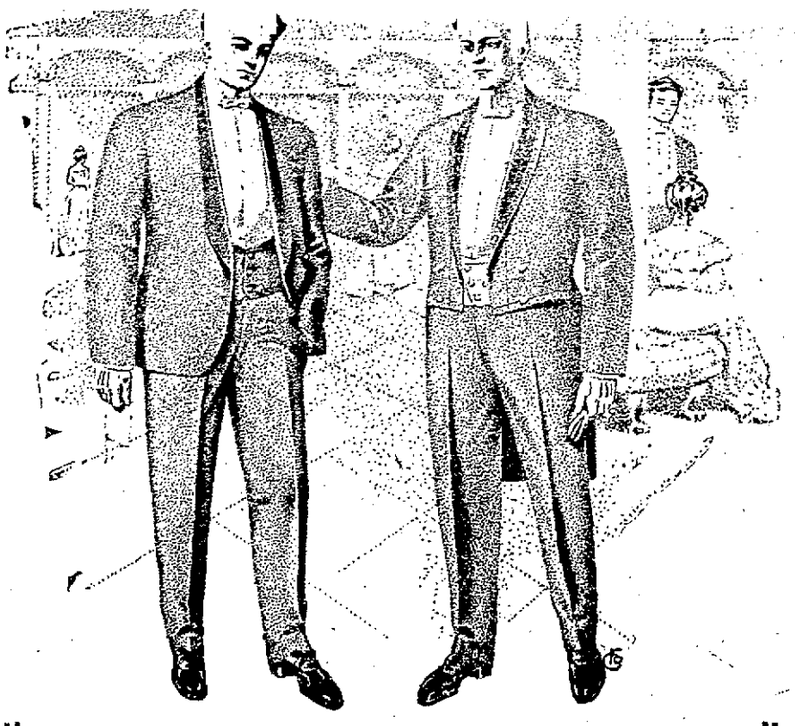

SOCIETY MEN

by reason of their eminence in social circles must necessarily be all that is perfect in matters sartorial. Their dress requirements are most exacting and are subject to the most rigid and critical inspection. Gentlemen whose social duties call for the best in the tailor's art, together with strict exactness in the matter of style propriety, would do well to look into the merits of

"INTERNATIONAL" GARMENTS.

They excel in all those little points, without which, quality and workmanship, avail nothing. We show their complete line and take measurements.

Call at our office and we will explain our contract system to you. It's a money saver to you.

Western Mercantile Company
Room 12, Journal Block.

You Want a New Fall Hat

You had better buy it here

Why? Because you will get the Right Style, the Right Make and the Right Price at

H. LETER, The Hatter 12 Commercial Row

The Owl

First class Saloon and club rooms, where pretty good drinks and cigars are sold, and entertainment provided for patrons.

J. H. Brearley " " " Virginia Street

PROFESSIONAL CARD

DR. W. H. HOOD,
Physician and Surgeon
Officer—Rooms 1 and 2 O'Connor Block. Residence—305 Elm St.
Office hours—10 to 11:45 a. m. 2 to 4 and 7 to 8 p. m. Office Phone Red 243—Residence Phone Green 401.

M. F. McTAGGART, M. D.
Physician and Surgeon
Office over Postoffice, rooms 1 and 2
Phone Red 83. Reno, Nevada.

E. H. Winter, M. D.
Physician and Surgeon
Rooms 2 and 3, over New Postoffice
Phone Red 83
Hours—9 to 12 a. m.; 2 to 4 and 7 to 9 p. m.

C. A. CASACCIA,
Physician and Surgeon
(Italian Doctor)
Recently of Italian army and graduate of Royal University of Pisa, Italy. Italian, French and German spoken.
Hours—8 to 10 a. m., 2 to 4 and 7 to 8 p. m.
Above Andrucetti's Store, No. 315½ Virginia Street. Phone Black 385

INVALIDS HOME
Codelia S. Wentworth, Prop.
Rheumatism a Specialty
Trained nurses in constant attendance. No resident physician. No contagious diseases. Phone Brown 466. Corner 6th anr Washington Streets, Reno, Nevada.

ATTORNEYS

JAMES T. BOYD,
Lawyer.
Office—Rooms 1, 2 and 3, Washoe County Bank Building.

Benj. Curler F. D. King
CURLER & KING
Attorneys-at-Law
Legal business promptly and carefully attended to
Rooms 1 & 2 Powning Building
Reno, Nevada.

DODGE & PARKER,
Attorneys-at-Law
Washoe County Bank Building, Reno, Nevada.

PROFESSIONAL CARDS

H. R. Cooke Albert D. Ayres
COOKE & AYRES
Attorneys
Will do a general law business and practice in all courts.
Offices—New Journal Block, Phone Black 203.

W. E. F. DEAL,
Attorney-at-Law
Offices—Bank of Nevada Bldg., Virginia City, Nev., and rooms 51154 Nevada Block, San Francisco, Cal.
Will practice in all State and Federal courts in Nevada and California, and in the U. S. Supreme court.

W. B. Craig R. C. Stoddard
CRAIG & STODDARD
Attorneys and Counselors at Law
New Quirk Bldg., 234 Virginia St.
Phone Red 281. Reno, Nev.

E. S. FARRINGTON C. E. MACK
Attorneys-at-Law
Office—Ryland Blk., 117 Virginia Street. Phone Black 2
Will practice in all courts of the State and U. S. Courts.

DONALD H. ROSS,
Dentist
Washoe County Bank Building
Hours—9 to 12 a. m.; 1 to 5 and 7 to 8 p. m.
Graduate of University of California Dental College

DENTISTS.

DR. CHAS. A COFFIN,
Dentist.
Office—Investment Bldg., over C. J. Brookins' store, Virginia St.
Phone, Red 283.

D. W. RULISON, D. D. S.
HELEN M. RULISON, D. D. S.
Dentist
Offices—218 Virginia St. over Tassel's Shoe Store.
Phone, Green 241.

DR. J. C. HENNESSY,
Dentist
Clinical Institute in College of Physicians and Surgeons, San Francisco.
Office—Second and Virginia streets
Hours—9 to 12 a. m.; 1 to 6 p. m.

Classified Columns

All classes of legitimate advertisements not exceeding six (6) lines inserted under this head for 50 cents a week.

SITUATIONS WANTED ADVERTISEMENTS FREE OF CHARGE

WANTED.

WANTED—Situation in hotel, restaurant or saloon, by a man of considerable experience in these lines, understands cooking and waiting, bar and office work. City or country. Address F. E. Chase, care J. J. Becker's, No. 23 Commercial Row, Reno, Nevada. O17w

A COMPETENT — Middle-aged lady would like position as housekeeper. In hotel or private home. Box 63, Journal office. O16w

WAITRESS WANTED — A first-class waitress can secure a good position. Call at the Riverside. O16w

WANTED—Acreage property, subdivided or unsubdivided east of town. For sale—Lots in Riverview Tract, one block from courthouse, in best residence section of city. F. J. Peck & Co., 12 East Second street. O16w

WANTED — Small children to board and care for by competent woman of experience in raising children. For particulars inquire of Mrs. Holman, 107 West Avenue. O15w

WANTED—Situation as cook in restaurant or hotel, by a competent woman of experience. Address L. H., care Journal, Reno. O14w

WANTED — Position in hardware or grocery, by steady and reliable man, aged 35, speaks English and German. Wages no object to start. Can give references. For particulars call or address. Frank J. Utz, No. 105 Plaza street, city. O13w

WANTED — Persons having houses, furnished or unfurnished, or furnished apartments for housekeeping are requested to list them with J. A. Bonham, Real Estate dealer, 12 East Second street. I have more applications for houses than I can take care of. J. A. Bonham, 12 East Second street, Journal block. O13w

WANTED — A girl to do housework after school, and Saturday and Sundays. One living at home preferred. Call at 610 Second street. O13w

WANTED—Signs to paint. You can get your signs made at reasonable price, by calling at 134 Virginia st., or phone Brown 165. Reno Paint, Oil & Supply Co. O2m

FOR SALE

STUDENTS—Desiring to rent rooms where they can board themselves please call at 106 Elm street, also one furnished room, with electric light and bath, price $8. O15w

FOR SALE — Fifty feet on Virginia street, between First and Second, at a bargain. F. J. Peck & Co., No. 12 East Second street. O13w

FOR SALE—Furniture for five rooms. House to let. Inquire at 517 Center street. O15w

FOR SALE—Fine heating stove, nearly new and in good condition. Cheap for cash. Inquire at room 51, Overland hotel. O13w

FOR SALE—Furniture for sale at 609 Lake street. O13w

A SNAP—$1250 buys one of the finest residence lots in the city. Fine fruit trees, small 3-room house, water, sewer, patent closet, well fenced, 70 feet east face. Other interests cause for selling. Address P. O. box 262, Reno. O9w2

FOR SALE OR TRADE—One acre of ground on Dalton Ave., Oakland, Cal., Will cut up in 9 lots 25 ft. front. Will trade for 5 or 6-room cottage in Reno. Or will sell for $3,000. Lots for sale at $350 each. For particulars apply to A. T. Rice, P. O. Box 361, Reno, Nev. 04m1

FOR SALE—The Co-Op store, business, lease and all appurtenances are for sale. For particulars apply at the store or to W. E. Coppersmith. A11tf

FOR SALE—The Nevada hotel property, the only first-class family hotel in Reno. Surrounded by a fine park in the most desirable part of town. Presents a money making investment that cannot be equaled in Reno. For information call on or address the Nevada Hotel, corner of Lake and Fourth streets, Reno, Nevada. je17tf

BUSINESS FOR SALE—A good paying business in Reno, well established. Owner wishes to retire on account of ill health. For particulars inquire of G. A. KOPPE. f14tf

FOR SALE — One sewing machine, nearly new, 1 Hartford bicycle, 1 3-gallon coffee boiler with stone jar, also 4 lunch counter stools. Inquire 322 Virginia street. O16w

FOR SALE

FOR SALE—At a bargain, a 25-acre trace, one mile from Reno. New farm buildings. Entire tract improved and under irrigation with water rights. Adress inquiries to "A. J.," care Journal. O16w

FOR RENT.

FOR RENT—A 6-room house, inquire of Wm. Coppersmith, 312 Fourth st. O17w

FOR RENT—Two large, airy rooms, nicely furnished, with board. Each room suitable for two gentlemen. Inquire at 300 Walnut street. O17w

FOR RENT — Three partly furnished rooms for housekeeping. Inquire at 100 North street, opposite Troy Laundry. 17w

LOST—Between the asylum and Parry's livery stable, on Fourth stree, a corrugated rubber foot mat, from a cart. Finder please leave at Parry's livery stable and receive reward. O17w

FOR RENT — Large furnished front room, with bath and use of kitchen. Rent reasonable. 216 Fourth street.

FOR RENT—A nice furnished front room with bath. Inquire at 606 Second street. O15w

FOR RENT — Three housekeeping rooms. 701 Center street. O14w

FOR RENT—Newly furnished rooms for rent, with electric lights and bath and use of telephone. Three blocks from courthouse, corner of Rock and State streets. O14w

FOR RENT — Two nicely furnished rooms, quiet, centrally located. Call or address 406 North Virginia street. O13w

FOR RENT—The dining room and bar privilege at the Hotel Nevada. For particulars inquire at Hotel Nevada, corner Lake and Fourth. O13w

FOR RENT—A six-room cottage, furnished, bathroom, etc. Inquire at 108 Winter street. O13w

FOR RENT—A double five-room tenement, with bath in both. In Powning's addition. Inquire at the New England restaurant. O13w

LOST

STOLEN — Pierce bicycle, cushion frame, coaster brake, natural finish rims, Persons' seat, upturned bars. Reward at Carr & Elliott's. O15w

LOST—A silk shoulder cape, trimmed with passementerie and lace. Dropped from a buggy somewhere on either Fifth or Sixth street. Finder will be rewarded by leaving at this office. O13w

LOST—An Elk's tooth emblem watch charm, set with a small diamond. Initials "F. P. T." engraved on mounting. Probably lost on university campus. Finder will be rewarded by leaving at Journal office. O14w

LOST — A lady's chettelaine purse, containing a gold watch and chain, and about 75c in money. Watch engraved "E. P. Brown." Lost between Lake Mansion and Deremer ranch. Return to J. Clark at Donnels & Steinmetz. Reward. O14w

MISCELLANEOUS

MEXICAN BAZAAR — The ladies of the Optimista Society will hold a bazaar at the Parish House October 23, afternoon and evening. A room will be arranged for gentlemen, where they can smoke and enjoy themselves. O3td

FASHIONABLE DRESSMAKING — And the Parision system taught in all its branches at Mrs. G. E. Groesbeck's, No. 207 Second street, west, Reno. O9tf

TRANSFER AND STORAGE — The Commercial Transfer and Storage company is prepared to do all kinds of hauling. A specialty made of moving pianos and furniture. Fireproof storage. L. G. Gentry and S. Olds, proprietors. Phones, green 104 and Red 103. Residence Phone Black 65. S5tf

NOTICE TO CONTRACTORS—Notice is given to contractors who may desire to bid on the construtcion of a building in East Reno about 60x30, to call at the Diamond cafe. O15w

PIANO, GUITAR AND MANDOLIN —Special attention given to technics, expression and the study of classical music. Rates given to guitar and mandolin clubs with use of instruments. Attention given to practice. MRS. M. E. ROSSEAU, No. 8 Fifth street. tf

saws filed, tools sharpened and general repairing done. Key checks with name, 25c. Work done while you wait. C. A. Howard, 305 Sierra street. Phone Brown 421. O17w

CHURCH TEA—The Ladies' Association of the Presbyterian church will give a souvenir tea at Mrs. Drew Taylor's, 106 Elm street, October 20, from 2 to 5 o'clock; 25 cents. O16td

WARNING — Notice is hereby given that any person found shooting on my property shal be prosecuted to the full extent of the law. No permits granted. D. C. Wheeler. O16w2

PROFESSIONAL NURSE—Mrs. E. M. Clifford, the professional nurse, wishes nursing by day or week. Twenty years' experience. Call at Room 7, McCormack House. O15w

FIRE INSURANCE—I wish to notify the public that I am the resident agent for the Home, Fire and Marine Insurance Company of California, and respectfully solicit the patronage of those who wish to insure against fire. Prompt attention given to renewals. W. F. Creelman, Room 5, Journal block. O1m1

UPHOLSTERING—And carpet laying. Anything pertaining to this business will be done promptly and well for a reasonable price. Next t Pioneer Bottling Works. Orders left at the works or telephoned in will receive prompt attention. Jos. A. Ziegler. A4tf

UMBRELLAS REPAIRED — It don't cost $10 to set a broken rib—in your umbrella. Only 25 cents for a new rib in the finest silk roofed parasol. Leave orders at 305 Sierra street. Phone Brown 421. 17w

PIANO TUNING AND REPAIRING—For fine tuning and repairing, leave orders at Brookins. Phone Black 282. All orders will receive prompt attention. Charges moderate and work guaranteed. CHAS. H. KEIL. m24tf

The Best—Diamond C Laundry Soap—The Best. Save Premium Wrappers.

Bank of Nevada

Directors—Daniel Meyer, G. F. Turrittin, A. G. Fletcher, P. L. Flanigan, Moritz Scheeline, H. Fleishhacker and Henry Anderson.

Officers—President G. F. Turrittin; 1st vice-president, M. Scheeline; 2d vice-president, P. L. Flanigan; secretary and cashier, A. G. Raycraft; assistant cashier, R. C. Turrittin.

Paid Up Capital, $600,000

Accounts of Banks, Corporations and individuals received on favorable terms.

INTEREST PAID ON TIME DEPOSITS

Buy and sell exchange on all the principal ities of the United States, Canada, Europe, Asia and Africa.
Messrs. Scheeline and Osburn are resident agents for twenty-eight Fire Insurance Companies, the total assets of which are $217,640,081.
Safe deposit boxes for rent, prices according to size, varying from $3 to $12 per annum.

WE SOLICIT YOUR BUSINESS.

Washoe County Bank
RENO, NEVADA

Capital fully paid..... $500,000.00
Surplus Fund $75,000.00

Officers and Directors

Geo. W. Mapes ..... President
M. E. Ward .....Vice President
F. M. Rowland ..... Vice President
C. T. Bender ..... Cashier
Geo. H. Taylor .... Assistant Cashier
Directors:—H. M. Martin, D. A. Bender, A. H. Manning.

With ample capital this bank is prepared to extend every reasonable accomodation to its patrons.

Savings Department opened July 1st, 1903. 3 per cent paid on Savings Accounts.

We are resident Agent for ten leading Fire Insurance Companies. We write policies and attend to transfers.

The Farmers and Merchants Bank

Paid Up Capital $100,000

Officers—W. J. Westerfield, president; L. Dolley, 1st vice-president; F. D. King, 2d vice-president; A. F. Tooley, cashier; A. H. Smith, assistant cashier.

Directors—W. J. Westerfield, A. F. Tooley, F. D. King, Fred Grob, S. C. Gibson, Wm. Levy, T. F. Dunaway, L. Dolley, George Ernst.

A general banking business transacted, buy and sell exchange on all the principal cities of the United States and Europe

Investigate our savings department one dollar starts an account with us

Boxes for rent in our Safe Deposit Vaults at $2 per year

Southeast Corner Second and Virginia Sts.
RENO, NEVADA

NEWSPAPERARCHIVE®

Was Good Football

(Continued from Page 1)

death because in a tight place Nevada could depend upon him to tear through for the required distance. A close observer in a football game can read the character and the purpose of almost every contestant. To watch this powerful young athlete tear through the line a score of times for the distance that made it Nevada's ball and first down, and during the last five minutes of play he literally tore through the Reliance right tackle for a distance of twenty yards, and would have made a touchdown had not he been utterly exhausted.

Frank Friesell went around Reliance's right end for a 30-yard run, that drove the rooters mad and Ivan Steckle repeated the performance.

Jap Hart was good at line plunging and running interference. Hoffman handled the ball skillfully, there being no fumbles. W. Hart, Nevada's right tackle, was a power on defense and in carrying the ball was a sure ground gainer. Captain Smith inspired the squad by his coolheaded, determined work. H. Chism played a remarkably good game at guard. Leavitt opposed Cavanaugh, the big Chicago center, and honors were even. Lawrence, Nevada's big left guard, hurled his massive frame into Reliance with telling effect. In the second half he received a terrible smash in the back, but played gamely until the finish. Knox and Wright put up a good game at left end. The following is a brief summary of the game:

Reliance won the toss and chose the north goal. Nevada kicked off. After ten minutes of fierce bucking and an exchange of punts, Geisler of Reliance made a place kick. Score, Reliance 5, Nevada 0.

Reliance kicks off to Nevada. After five minutes playing, F. Friesell of Nevada made a place-kick. Score, Nevada 5, Reliance 5.

Half ended with ball in center of field.

In second half Reliance kicked off to Nevada. After a few bucks Nevada attempted to kick, but was blocked by Reliance. Reliance gained possession of ball and Woodbride bucked it over for a touchdown. Geisler kicked the goal. Score, Reliance 11, Nevada 5.

Half ended with ball near center of field.

A. W. Keddie of Reno was referee and Hamilton of Oakland was umpire.

The following is the way the teams lined up:

Nevada

Right end	(Capt) F. Smith
Right tackle	W. Hart
Right guard	N....H. Chism, Menkle
Center	E. Leavitt
Left guard	W. Lawrence
Left tackle	Abe Steckle
Laft end	Wright
Quarter	Hoffman
Full back	Jap Hart
Right half	I. Steckle
Left half	Friesell

Subs—Standerwick, Hamlin.

Reliance

Left guard	Gaschen, Olitmer
Left tackle	Martin
Left guard	Gaffery
Center	Cavanaugh
Right guard	Smock
Right tackle	Bacon
Right end	Jewitt
Quarter	Holt, Evans
Left half	Woolbridge
Full back	(Capt) Atkinson, Graham
Right half	Geisler

What a Reliance Man Says

Field Captain Art Geisler of the Reliance team, when interviewed by The Journal's reporter, stated that it was the cleanest game played by his club this season. He said: "The University of Nevada eleven is composed of the most sportsmanlike players we have gone againt this year. The team is one of the strongest on the coast. We expect to see some good, hard games when your team goes to California.",

WILL BUILD CLUBHOUSE

Glendale Social Club Will Give An Entertainment and Dance Shortly

The Glendale social club is figuring on erecting a clubhouse 50 by 100 feet. The only matter not yet determined is the exact location of the building. Some want it near East Reno, while the majority desire it to be located in Glendale.

In about two weeks the club will give a short play to be followed by a dance. The public are cordially invited.

Hot noon lunches at J. J. Becker's.tf

QUITE A SUCCESS

Excellent Program Tendered Last Evening Before a Large and Select Audience in Wheelman Hall

Last evening the entertainment for the benefit of the high school association was a great success from every possible point of view. The attendance was large and the program was an excellent one. The auditorium in the Reno Wheelmen club house was well filled with appreciative listeners.

Following was the program rendered:

Quartette, "Madeline," .....Roeckel
Quartette, "The Milkmaid,"..Caldicott
Miss Thyes, Mrs. Nixon, F. Smith.
Reading, "Medley," .....Banks
Miss Lillian Shirley
Duet, "A Secred Selection,"....
Messrs. Butler and Julian (By request)
Vocal Solo .....
Miss Aileen Gulling
Piano Solo, "Lohengrin," ....Leybach
Miss Fannie Grant
Vocal Solo, "The Message of the Violet," From the Prince of Pilsen
George Ward
Reading, "Ben Hur's Chariot Race," .....Lew Wallace
Miss Ethel Folsom
Vocal Solo, "Spring's Awakening," .....Dudley Buck
Miss A. Schadler
Piano Solo, "A Reno High School Reverie," .....Miss Fannie Grant
Miss Fannie Grant
Reading, "Mrs. O'Toole and the Conductor," .....Smith
Miss Lillian Shirley
Vocal Solo, "Island of Dreams,"..
Miss Hepburn Michael

Each number was heartily applauded and the encore responded to.

Officers Elected

At a meeting of the Carson City Gold and Silver Mining company yesterday the following officers were elected: Directors, Denis McMahon, James Quirk and James McKinty; president, Clayton Belknap; secretary and treasurer, J. L. Finnegan. The property was owned by the late Martin Ford and is located in Grass Valley, Cal.

Regaining Health

Miss Lydia Ladd, formerly of The Journal office, who has been quite ill with typhoid fever for some time, is considerably improved and will be able to sit up in a few days.

ONE NIGHT
Tuesday, Oct. 20th
The Beauty Bright of Them All
MIRTH THE MELODY
STORKS
By Richard Carle, Guy F. Steele and Fredrick Chapin
THE ORIGINAL
Glorious Panoramic Achievement
That flew on the merry wings of popularity
22 WEEKS IN CHICAGO
8 WEEKS IN BOSTON
SEVENTY-FIVE HAPPY BIRDS
And the Famous
ROSEBUD GARDEN OF GIRLS
PRICES

Dress Circle (Reserved)	$1.50
Balcony, (Front 3 rows reserved)	$1.00
Balcony, (back)	75c
General Admission	50c

Seats now on sale at
ROSENTHAL & ARMANKO'S

FREE EMPLOYMENT OFFICE
Men's Fall and Winter Underwear
With the return of cool weather comes the need of heavier underwear. I have them in all sizes and all grades.
A. NELSON

McCORMACK HOUSE
EUROPEAN PLAN
OPEN ALL NIGHT
OVER THE POSTOFFICE,
COMMERCIAL ROW

A Good Roast
is a great deal easier to get at this meat market than a por one, because we always have the good ones and never any of the other kind.
Juicy, Fat Delicious
beef and lamb. Fine, tender meat, that we take pride in offering our patrons. You can't get better meat anywhere than what we serve every day in the year.
RENO MEAT COMPANY
Reno Market Phone Main 341
Truckee Market Phone Main 343

Sacramento Beer Hall...
Headquarters for all Miners and Mine Promoters.
No Sazerac Club—Only Straight Goods.
Rusch & Becker
Proprietors

Journal Ads ....Pay....

On cold days it is not necessary to "bundle up" with heavy, cumbersome clothing, if you wear a perfect-fitting, tailor-made
Frost King or Frost Queen Chamois Vest
These garments insure a maximum of protection with a minimum of weight.
Price, $3.00
For Sale By
T. R. CHEATHAM
THE DRUGGIST
Also a complete line of
TRUSSES, ABDOMINAL SUPPORTS, ELASTIC BANDAGES, CRUTCHES, SHOULDER BRACES, ELASTIC STOCKINGS, ELECTRIC BATTERIES, ELECTRIC BELTS.
If any need of any of the above come to our store. You will find ourp rices very low and the quality of the goods very hikh. If you get anything here you can depend on its giving you perfect satisfaction.
136 Virginia St. Phone 511 Brown

WASHOE COUNTY TITLE CO.,
218 Virginia Street, Reno, Nevada
CHAS. L. KNOX, Attorney-at-Law, General Manager.
Abstracts of Title furnished on short notice for any land in Washoe County.
You cannot borrow money on your land without an abstract; many titles are defective and now is the time to have errors corrected.
Phone Brown 244

Electrical Supplies...
ESTIMATES GIVEN, On All Classes of Electrical Work. Electrical Novelties a Specialty....
Nevada Hardware & Supply Co

A Strong Display of Men's Guaranteed Clothing

We aim to present the strongest line of guaranteed clothing that can posibly be produced at the price. All our suits have the patent fronts, lined, stiffened with hair cloth and canvas, shoulders well padded, perfect fit guaranteed.

AT $10 PER SUIT—We are showing about 10 different lines of all wool mixed tweeds, warranted to give splendid wear and to keep perfect in shape.

AT $20—A fine scotch tweed, beautiful mixtre, double breasted, cut in the latest style with the full wide pants, the proper thing for the stylish young man. PRICE $20

BOY'S SUITS—In neat little tweed mixtures, in double breasted styles. PRICE $3.00.

EXTRAFINE—All wool boy's suits in tweeds and cheviots. PRICE $5

BOY'S OVERCOATS—Both for little men and large boys. Prices are right, the best of satisfaction guaranteed. PRICE FROM $2.50, $3.00, $5.00, $7.50, to $10.

What's Wrong We will Right. Your Money Back At any time.

Try our Frozen Strawberries and Oyster Cocktails at the Soda Counter

Open for Fall Trade

As an Introduction to the New Big Store, we shall make an extra inducement to heads of Families and Children, to do their Trading Here. You can get your
CHRISTMAS TOYS FREE

Candy Department and Soda Stand Open Evenings and Sundays

We shall issue with every purchase made at our store for 25 cents or more, a purchase ticket, which will be good for amount indicated on same for toys. They can be saved up from different purchases, and at different times, and you can make your selection from our Toy Department at any time on or before January 1, 1904.

CORSETS—The W. B. and Royal Worcester, the two leading brands of this country. We are showing over 20 different Models. Priced from 50c, to $3.50.

LADIES' FINE RIBBED UNDERWEAR—Worthy of special mention, is a line of silk and wool mixture, fine ribbed form fitting, in plain white or silver mixture. PRICED AT $1.50 per garment.

SPECIAL VALUE—In Children's ribbed fleeced back underwear. Always been sold at 35c to 40c per garment. We intend to look out for the little folks comfort. They are a low price at 25c per garment.

LADIES' RIBBED TIGHTS—In solid black color, ankle length, fine ribbed form fitting. PRICE $1.50 per pair.

LADIES HOSIERY—In fancy hosiery we are very strong in assortment and values. Priced so as to meet your demands in both taste and values. PRICES 50c, 75c, $1, to $2.00.

Domestic Department
Special Values—To Open Business

HEAVY DOMET FLANNELS—Or Velours Brochet. They have the raised embossed figure effect. Worth one-third more than our price 12½c per yard.

NIGHT ROBE FLANNELS—With neat corded stripes or checks, heavy weight the fleece is soft as down. PRICE 12½c

FINE FLUFFY FLANNELS—In solid colors, pinks, blues, cream and white. PRICE 10c per yard.

DOMET FLANNELS—The best quality that was ever put up at the price. Large assortment of patterns, good weight, will give the best of satisfaction at the price 5c per yard.

TURKISH TOWELS—Large size, rough surface, would be considered a special value at 12½c by some stores. We price them AT 10c.

TURKISH TOWELS—Extra long, extra heavy, very rough surface. Worth at any time 25c. OUR SPECIAL VALUE 20c each.

HEMSTITCHED HUCK TOWELS—Heavy weight, large size, worth every bit of 33 1-3c regular. OUR SPECIAL PRICE 25c.

BED SHEETS—Made of fine near linen sheeting. The best sheet that can be purchased at the price. 75c each.
Pillow-slips to match. 15c each.

BLANKETS—In gray or white. The soft fluffy kind, just the thing for bed sheets. They go in this sale at 55c pair.

ALL WOOL GRAY BLANKETS—Direct from the noted Marysville Woolen mills. PRICE $3.50 each.

EXTRA FINE—White wool blankets from the same noted mills at $5.00.

Ladies' Tailored Suits

THIS DEPARTMENT has received our very best efforts to reach the proper market and the lowest prices, quality always considered. We are more than pleased with the results of our work. We are giving better values, latest styles, and superior workmanship.

We have secured the services of an expert in alterations in this department. The young lady having had experience for the last five or six years in the leading houses in San Francisco. You will profit by her experience by having better fitting garments. We will be better pleased to be able to give you better service.

WE HAVE MADE A Special effort for the little folks. We wish mothers to come in ad look over our stock. We know you will be pleased.

DRESS GOODS—Special mention for this department. Is a fancy mixed Zibeline in Browns, blacks, blues and grays, purely all wool, full 38 inches wide. PRICE 75c per yard.

EXTRA FINE ZIBELINE—In a large assortment in plain or fancy mixtures. PRICE $1.25, and $1.50 per yard.

DRESS TRIMMINGS—We are showing a very strong assortment of dress trimmings in silk braid appliques, jet overlace with jet applique to match, chiffon band trimmings. You will find them priced right.

NEW DRAPE VEILING—Fine assortment to select from in big variety of colors and combinations PRICE 50c to $1.00.

An Elegant Line of Men's Fashionable Overcoats

This style as illustrated comes in a dark oxford Cheviot also in black and dark blue beaver, medium heavy weight, satin lined. The tailoring on this garment is not equaled except in customed made tailored garments. PRICE $20.00.

MEN'S FURNISHING GOODS—Specials for this opening event. We shall place on sale 20 dozen Men's laundried white shirts, all new fresh goods, worth every bit of $1.00. OUR SALE PRICE 75c.

MEN'S UNDERWEAR—Our stock is complete in every way. We make the claim to show the largest assortment, best values, that can be produced in this city.

SPECIAL ITEM—In natural gray, 7-8 wool mixture, sold by many merchants at $1, per garment. OUR PRICE 75c.

MEN'S FINE RIBBED—Form fitting underwear. Your choice of tan, or salmon color, cadet blue and mixed gray. PRICE $1.50.

BAZAAR—Special to introduce this department 250 boxes of papetrie paper and envelopes of a very fine quality of paper, packed in very neat boxes, paper tied with ribbon, worth double our price. 10c per box.

Every article in this Store marked in Plain Figures. ONE PRICE TO ALL,

Corner Virginia and First Streets

Gray, Reid, Wright, Co.

Telephone: 285 Brown

NEWSPAPER ARCHIVE®

RESOLUTION FOR GRANTING OF FRANCHISE

Resolution for the granting of a Franchise, right of way and permission to J. B. O'Sullivan, John Sunderland and Oscar J. Smith to construct, maintain and operate for themselves, their successors in interest and assigns a street railway over, upon and along certain streets and portions of streets in the City of Reno, County of Washoe, State of Nevada, the time and condition of the proposed Franchise and for the calling of a special election for the purpose of submitting to the qualified electors of the City of Reno the proposition of granting said Franchise.

WHEREAS J. B. O'Sullivan, John Sunderland and Oscar J. Smith have presented to the City Council of the City of Reno their application or petition praying that a special election be called and held for the purpose of voting the granting of a Franchise, right, right of way and permission to said applicants or petitioners their successors in interest and assigns to contruct, maintain and operate a street railway system in said City of Reno, and the passage and adoption of a resolution by said City Council to that effect and specifying the time, terms and conditions under which the said Franchise is proposed to be granted.

NOW THEREFORE be it resolved by the City Council of the City of Reno that a Franchise, right, right of way and permission to construct, maintain and operate a single or double track street railway over, upon and along the streets, avenues and portions of streets and avenues hereinafter named be granted to said applicants and petitioners to-wit: J. B. O'Sullivan, John Sunderland and Oscar J. Smith, their successors in interest and assigns, upon the terms and conditions hereinafter set forth and for a period of Forty years, that is to say, that a Franchise be granted unto said applicants or petitioners, their successors in interest and assigns, in the manner provided by law to construct, maintain and operate a single or double track street railway in the City of Reno, over, upon and along the following named streets and avenues to-wit:

Commencing at the intersection of Plaza and Lake streets; thence northerly on Lake street to Ninth street; also on Alameda Avenue from Fourth street to the Fair Grounds; also on Fourth street from the eastern limits of the City of Reno westerly to Washington street; also on Washington street northerly from Fourth street to Seventh street; thence easterly on Seventh street to Ralston street; thence northerly on Ralston street to Maple street; thence easterly on Maple street to Sierra street; also from the northern limits of the City of Reno southerly on Sierra street to the south line of First street; also across that certain alley which is on the north bank of the Truckee river on the line of Sierra street extended (if there be an alley there belonging to said City) and across the Truckee river on the line of Sierra street extended as aforesaid, to Island Avenue; also easterly on Ninth street from Sierra street to Lake street; also westerly on Island Avenue to Rainbow street; thence southerly on Rainbow street to Court street; thence westerly on Court street to Belmont Road, (or westerly on Island Avenue extended to Belmont Road) thence southwesterly on Belmont Road to California Avenue; thence easterly on California Avenue to South Virginia street; thence northerly on South Virginia street to Mill street; thence easterly on Mill street to Truckee street; thence southerly on Truckee street to East Mill street; thence easterly on East Mill street to the easterly limits of the City of Reno; also northerly on Park street from Mill street to Fourth street; also on Plaza street from Lake street to Sierra street.

And also upon such other streets as may be hereafter agreed upon between applicants and petitioners, their successors in interest and assigns and the City Council of the City of Reno in lieu of any of the above named streets or in addition thereto.

And for the purposes of such street railway system that said Franchise grant unto the said applicants and petitioners, their successors in interest and assigns, the right to construct, maintain and operate a single or double track street railway over, upon and along the above named streets and portions of streets, avenues and portions of avenues with such poles, wires, switches and turnouts and other tracks and wires as may be convenient and necessary for the successful and economic operation of said street railway system.

The terms, conditions, restrictions and limitations under which said Franchise and all the rights, privileges, permits and immunities thereby conferred are granted are as follows to-wit:

1. The street railway constructed, maintained, and operated under said Franchise shall be used for the transportation of passengers and the mails of the United States only.

2. The tracks to be laid under said Franchise shall be laid along the center of the streets and avenues traversed thereby, or as near thereto as existing conditions will allow. All cars used or run over said railway shall be propelled by electricity or some other motive power that is now, or that may hereafter be allowed by law except horses, mules, steam locomotives or steam dummies; and the right is hereby given and granted to said applicants and petitioners, their successors in interest and assigns to substitute one such motive power for another as aforesaid, whenever the interests and business of said grantees, their successors in interest or assigns, or the general welfare or convenience of the public may seem to demand the same, subject to reasonable regulations by the City Council of said City.

3. The said grantees, their successors in interest and assigns, shall use in the construction of said street railway good standard material including rails of the most approved pattern.

4. Said grantees, or their successors in interest and assigns, shall at their own expense at all times keep the space within and between any and all such tracks and two feet on each side thereof in as good repair as the adjoining street, and that whenever said adjoining street is paved or macadamized graded or regraded, then said grantees, their sucessors in interest or assigns, shall have the space within and between any and all such tracks and for a space of two feet on each side thereof, and between the tracks where sidings or two tracks are laid, paved or macadamized with the same material as may be used for such purposes by said City, and under the same supervision and specifications and in the same manner as upon the streets or portions of streets over which said railway runs or the track or tracks thereof are laid, and shall keep the same constantly so paved or macadamized or graded or regraded, and constantly in repair, flush with the street's and with good crossings approved by the Mayor of said City and the City Engineer and it shall be the duty of said grantees, their successors and assigns, whenever steps are taken by the City Council of said City or property owners acting under its authority according to law, to do or cause to be done any of the street work or improvements herein enumerated, to cause said work to be done upon the portions of said streets which said grantees, their successors or assigns, are required to repair and keep in repair at the same time and in the same manner, and under the same supervision as above provided, without special notice or order from said Board or City Council.

5. The roadbed of said railway shall conform at all times to the established grade of the street or streets, on or over which the same is laid, and no rails shall be laid or maintained in elevation above or below the established grade of the street.

6. Cars sufficient for the transportation of all passengers desiring passage shall be run over every part of the said railway constructed under this Franchise, each way on every day unless prevented by the elements, riots, strikes or unavoidable causes at intervals of not more than one hour between the hours of six o'clock a. m. and 11 o'clock p. m.

7. Said grantees, or their successors or assigns shall construct all necessary flumes and culverts for the free passage of surface water under the tracks of said railway wherever and whenever necessary, and as directed by the City Council of the City of Reno, and all such culverts and flumes, and all curves, accueducts, turnouts and switches, shall be constructed in accordance with plans and specifications approved by the City Engineer of said City, or by the Mayor thereof. Said grantees, their successors in interest and assigns, shall have the right to excavate and remove such portion of the street occupied or to be occupied by their tracks and poles as may be necessary to properly construct said railway, and to erect needful apparatus and appliances to properly and fully equip and operate said railway subject to regulations by said City Council and to the provisions of law or ordinances relating to obstruction of streets, provided, however, that if said grantees or their successors in interest or assigns, shall in constructing or operating said railway or any portion thereof, or any of the appurtenances thereto belonging cut or injure any sewer or underground accueduct or pipe line on or under said street, the same shall be repaired to the satisfaction of the City Council, or Mayor thereof, and left in as good condition as formerly, by and at the expense of the said grantees, their successors in interest and assigns.

8. The City of Reno and the City Council thereof, in granting said Franchise, expressly reserves the right to pave or repave, macadamize or remacadamize, grade or regrade, renew sewer, or resewer or otherwise improve at any time any of the streets occupied by said railway (the grantees, their successors in interest and asigns covenant to perform said work upon the portions of said streets required of them to be kept in repair at the same time and in the manner aforesaid) or to lay gas, water or other pipes thereon or thereunder. Said work to be done at such time and such manner as to interrupt, interfere with, or injure said railway, and the operation thereof as little as possible.

9. All the poles erected or used by said grantees, their successors in interest or assigns, either for the purpose of supporting or carrying trolley wires, cross wires, or feed wires, shall be of wood or iron, and set upon the sidewalks flush with the inner or outer line of the curbings or curb lines as the case may be and as the City Engineer may direct, of any and all streets occupied by said railway and no trolley wires or feed wires used by said grantees, their successors in interest or assigns, in connection with said railway shall be strung or carried less than sixteen feet above the ground, unless otherwise permitted, by the City Council of said City; provided, however, that said grantees their successors in interest or assigns, shall have the right and right of way, and the same are hereby granted along and upon such of the public streets or portions thereof of said City as may be necessary therefore to erect poles and string and carry thereon all feed wires and other wires needful for the proper operation of said railway and provided further, that all such feed wires shall be properly and sufficiently insulated so as to diminish the danger therefrom to life and property as much as possible; and, provided, that return currents shall be carried, according to the most approved method so as to avoid as far as possible injury to water pipes and other property, provided that an electric trolley wire system be used.

Section 10 Regular police officers, and special police officers when on duty or going to or returning therefrom, and the carriers of the United States mails shall be carried free upon the lines of the entire system covered by this Franchise; and the rate of fare for any distance one way over said railway shall not exceed five cents for one passenger, provided however, that no fare shall be demanded or collected of or from any passenger carried over any part of said railway until a seat shall have been provided for him or her in the car in which he or she is traveling unless the failure to so provide a seat or seat is due to an excessive extraordinary or unforseen amount of travel at the time; and provided further that any person who boards a car after being informed that the seats thereon are all occupied, shall not be exempt from payment of fare; and provided further, that the grantees (their successors in interest and assigns shall and must, at all times upon and after the completion of said railway and during the operation thereof and without extra charge, issue and receive from passengers going in one direction tranfers good for one continuous passage over and upon any and every other line or lines of any other railway or railways within said City which said grantees or their successors or assigns shall contruct under this Franchise or may hereafter own, control or operate and said grantees their successors in interest and assigns, shall and must at all times as aforesaid issue or cause to be issued to said passengers without extra charge a similar transfer from any and every other railway or railways which said grantees, their successors and assigns may hereafter own, operate or control as aforesaid, to or over and over and upon any railway operated and maintained under this Franchise.

Section 11. The grantees, their successors in interest and assigns, shall, whenever said tracks are made within the fire limits of said City, in case trolley wires are used in overhead construction of said railway place guard wires over and about said overhead trolley wires within said fire limits and the same shall be subject to changes and modifications to conform to the latest improvement for the safety and protection of the public, said changes to be made by said grantees, their successors in interest and assigns, when directed by said City Council.

Section 12. No switch or turnout shall be located at the junction or intersection of any street with another street; and when operated in the night time each car shall have placed in its front and rear, a light so that the same may be plainly seen by persons on the street. None of the cars of said grantees their successors in interest and assigns, shall be unnecessarily left standing in the street for an unreasonable length of time.

Section 13. The City Council of said City reserves the right to make by ordinance or resolution all reasonable police or other regulations to be observed by the owners or operators of or under this Franchise of any property acquired or used by said owners or operators for the security of the life, health and property of persons.

Section 14. The tracks of said street railway shall not be wider than the standard railway gauge nor less than three feet between the rails.

Section 15. Nothing herein contained shall be deemed to be a waver by said City or said City Council of its right to impose upon said Franchise, and the property owned, held or operated by said grastees, their successors in interest and assigns, thereunder, any license tax that may be allowed by law or fixed and determined by ordinance passed or which may hereafter be passed by the City Council of said City; but it is agreed, in consideration of the payment of 2 per cent, upon the gross revesues as provided in section 17 of this resolution, that no license tax shall be assessed against the said grantees, their successors in interest or assigns, in an amount greater than $100 per quarter.

Section 16. It is understood and agreed and the grantees, their successors in interest and assigns, hereby grant to said City its successors and assigns, the right and privilege of using any of the poles erected in conection with the operation of said railway for the erection and construction of its police and fire alarm systems, provided that said wires shall be used in such a manner as to cause as little inconvenience to the grantee as possible.

Section 17. Said grantees or their successors and assigns, shall annually during the life of said Fraschise pay to said City of Reno in lawful money of the United States, two per cent of the gross receipts of said grantees, their successors and assigns arising from the use, operation or possession of said Franchise; such payments shall be made annually on or before the first day of August in each year for the said two per cent for the fiscal year ending on the 30th day of June then next preceding. And it shall be the duty of said grantees or their successors in interest and assigns, to file with the City Clerk of said City of Reno on or before the first day of August, in each and every year from the date of the granting of said Franchise, a statement verified by the oath of the manager or presiding officer of said grantees or their successors in interest, and assigns showing the said total gross receipts or gross earnings as aforesaid collected or received by said grantees or their successors and assigns, during the preceding fiscal year as aforesaid, from all passengers and the United States mails carried or transported in any direction over any part of said railway for the construction and operation of which said Franchise is granted, provided however that the said City and City Council thereof for the purpose of confirming and verifying said statement hereinabove mentioned, shall have full and free access by any committee of its members appointed therefor or by any agent, representative or accountant whom said City Council may appoint therefore, to the books, accounts papers and vouchers of said grantees or their successors in interest and assigns.

And further in consideration of the said Franchise, the said applicants and petitioners agree for themselves, their successors in interest and assigns that they will pay or cause to be paid all the expenses of the special election and expenses incident thereto provided for by law.

Section 18. The work of constructing said railway shall be commenced in good faith within not more than ninety days from and after the date of granting said Franchise, and shall thereafter be prosecuted in good faith without unnecessary delay until the completion thereof; and provided further that said Franchise shall be void as to Fourth street from the eastern limits of said City to Lake street and on Lake street to Plaza street unless completed and in operation thereon before the First day of October, 1904 and shall be void as to such other portions of the streets and avenues hereinbefore named, as the said street railway system may not be completed and in actual operation upon within Three years from and after the date of the granting of said Franchise; except the time during which such work may be prevented by injunction, strikes, or acts of God shall not be included within said limits of time; then the said grantees, their successors and assigns shall forthwith without the action of the City Council of the City of Reno, and without suit, forfeit all rights, Franchises and privileges granted hereunder as to such streets or portions of such streets wherein such street railway is not completed and in actual operation within the period hereinbefore specified.

Section 19. Any neglect, failure or refusal to comply with any of the terms, conditions or obligations of this resolution for the granting of said Franchise or of the Franchise granted by said City and City Council by said applicants and petitioners, their successors in interest and assigns, as grantees thereof other than failures already provided for herein shall thereupon create in said city a right and cause of action to have this Franchise and the whole thereof forfeited, and said City shall thereupon be entitled to take such action and institute such proceedings as may be necessary or essential to have such forfeiture fixed and declared.

Section 20. Said applicants and petitioners, their successors in interest and assigns, as grantees, are hereby required to accept in writing this Franchise given in pursuance to this resolution and by the election held for the purpose of granting said Franchise and all the terms, conditions, restrictions and limitations thereof within twenty days from and after the granting of said Franchise; which said written acceptance shall be duly executed and filed with the City Clerk of the City of Reno, and unless said acceptance is so filed within said time this Franchise shall become void, forfeited and of no effect.

Section 21. The term "streets" where ever and whenever mentioned herein shall include avenues.

Section 22. And further in consideration of said Franchise, said applicants and petitioners agree for themselves, their successors in interest and assigns, that they will sell the said street railway system together with its appurtenances unto the said City of Reno at any time after the 1st day of January, 1914, at the actual cost or book value thereof with 7 percent, interest per annum added, and in computing the said interest, the said City of Reno, if it avails itself of this option, is to be allowed a credit in an amount equal to any and all dividends which may have been derived from the said street railway system in the said City of Reno by said petitioners or their assigns from and after the granting of said Franchise to the first day of January 1914.

And be it further resolved that a special election be, and the same is hereby called to be held in the City of Reno on Tuesday, the Tenth day of November, 1903 in the manner provided by law for the purpose of enabling the qualified electors of said City of Reno to vote upon the granting of the said Franchise and that the question to be submittde to the said qualified electors at said election shall be: "Shall the Franchise for a street railway system in the City of Reno be granted unto J. B. O'Sullivan, John Sunderland and Oscar J. Smith, and their successors in interest and assigns, for the time and in the manner, and according to the terms and conditions set forth in the resolution passed and adopted by the City Council of the City of Reno on the Sixth day of October, 1903 providing for the granting of the Franchise applied for by said applicants."

AND BE IT FURTHER RESOLVED that this resolution be published in full in the Nevada State Journal a newspaper published in the City of Reno, for at least four weeks preceding said day of election, and that the City Clerk be and he is hereby instructed and directed to post a copy of these resolutions, calling said special election in some prominent place of each ward of the said City of Reno and that he make due proof of such posting to the City Council of the City of Reno by proper affidavits or affidavits.

Passed this Sixth day of October 1903.

Approved by: Geo. F. Turrittin this Sixth day of October 1903. Mayor of the City of Reno.

Attest: D. E. Morton, Clerk of the City of Reno.

I hereby certify that the foregoing resolution at a regular meeting of the City Council of the City of Reno, held on the Sixth day of October, 1903, introduced by Councilman N. E. Wilson, and was by said Board of City Council thereupon, ordered published in full in the Nevada State Journal a newspaper published in the City of Reno for at least four weeks preceding the said day of election and said Nevada State Journal is a daily newspaper printed, published circulated in said City; and that said resolution was passed by the following vote, to-wit:

Ayes: H. M. Martin, E. L. Drappo, G. A. Koppe, N. E. Wilson.

NO: None.

Absent: W. J. Luke.

And was approved by Geo. F. Turrittin, Mayor of the City of Reno.

Attest D. E. Morton, Clerk of the City of Reno.

Resolved, that J. B. O'Sullivan, John Sunderland and Oscar J. Smith, their successors in interest and assigns, upon accepting the franchise as provided in Section 20 of the Resolution of this City Council passed October 6, 1903, shall give a good and sufficient bond, to be approved by this City Council, in the sum of $2500, conditioned that the said J. B. O'Sullivan, John Sunderland and Oscar J. Smith, their successors in interest and assigns, shall have that portion of the proposed street railway between the eastern city limits on Fourth street westerly to Lake street and southerly on Lake street to Plaza street in operation on or before the 30th day of June, 1904, unless prevented by injunction, strikes or acts of God.

Passed this seventh day of October, 1903.

Approved this 7th day of October, 1903.

GEO. F. TURRITTIN, Mayor.

Attest:

D. E. MORTON, City Clerk.

LEGAL ADVERTISEMENTS

NOTICE TO CREDITORS

In the Second Judicial District Court of the State of Nevada, in and for the County of Washoe. In the matter of the estate of Joseph M. Painter, deceased. Notice is hereby given that the undersigned has been duly appointed and qualified by the Second Judicial District Court of the State of Nevada, in and for the County of Washoe, as executor of the last will and testament of Joseph M. Painter, deceased, that said estate does not exceed in value the sum of fifteen hundred dollars, and, therefore, the judge of said court has deemed it advisable to make and has made an order for a summary administration of said estate, dispensing with all regular proceedings except the notice of appointment of said executor, and to creditors of said estate to present their claims within forty days after the first publication of this notice. All persons having claims against said estate are required to file the same with proper vouchers attached, with the clerk of said court within forty (40) days after the first publication of this notice.

Dated, Reno, Nevada, September 17, 1903.

I. N. BAKELESS, Executor.

CURLER & KING, Att'ys. for executor.

S17w4

NOTICE TO CREDITORS

In the Second Judicial District Court of the State of Nevada, in and for the County of Washoe. In the matter of the estate of Ethel Alfred Bliven, deceased.

Notice is hereby given that the undersigned has been duly appointed and qualified by the Second Judicial District Court of the State of Nevada, in and for the County of Washoe, as administrator of the estate of Ethel Alfred Bliven, deceased, that said estate does not exceed in value the sum of one thousand dollars, and, therefore, the Judge of said Court has deemed it advisable to make and has made an order for a summary administration of said estate, dispensing with all regular proceedings except the notice of appointment of said administrator, and to creditors of said estate to present their claims within forty days after the first publication of this notice. All persons having claims against said estate are required to file the same with proper vouchers attached with the Clerk of said Court within forty (40) days after the first publication of this notice.

Dated, Reno, Nevada, September 20, 1903.

CHARLES BLIVEN, Administrator.

CURLER & KING, Attorneys for Administrator. w4

NOTICE TO CREDITORS

In the Second Judicial District Court of the State of Nevada, in and for Washoe County. In the matter of the estate of Harriet E. Lake, deceased.

Notice is hereby given that the undersigned has been duly appointed and qualified by the District Court of the Second Judicial District of the State of Nevada, in and for Washoe County, as administratrix of the estate of Harriet E. Lake, deceased.

All creditors having claims against said estate are required to file the same with proper vouchers attached, with the Clerk of the Court, within three months of the first publication of this notice.

Dated September 19th, A. D., 1903.

ALICE L. LAYTON.

Administratrix estate of Harriet E. Lake, deceased.

TORREYSON & SUMMERFIELD, Attorney for the estate.

DISSOLUTION OF CO-PARTNERSHIP

The co-partnership heretofore existing between the undersigned, doing business under the firm name of Morton & Butler, is this day dissolved by mutual consent. All bills due the said firm are payable to Walter Morton, who will pay all indebtedness.

Signed:

WALTER MORTON,
E. P. BUTLER.

Reno, October 5, 1903. o6w3

NOTICE

Notice is hereby given that the co-partnership heretofore existing between G. W. Shutter-Cottrell & J. A. Bonham has this day been dissolved, G. W. Shutter-Cottrell takes the firm's business and the name, The Nevada Mining and Real Estate Exchange, and the same will be moved to Virginia street, opposite the Bank of Nevada.

O1w3 G. W. SHUTTER-COTTRELL.

In the District Court of the United States for the District of Nevada.

In the matter of the Reno Cycle Company, bankrupt.

Bankrupt's Petition for Discharge

To the Honorable T. P. Hawley, Judge of the District Court of the United States for the District of Nevada:

Claude R. Mershon and Phillip Gans, of the City of Reno, in the County of Washoe, State of Nevada, in said district, respectfully represents that on the 26th day of September, A. D., 1902, last past, the said Claude R. Mershon and Phillip Gans, doing business as co-partners under the firm name and style of, and impleaded in the above entitled matters as, the Reno Cycle Company, were duly adjudged bankrupt, under the Acts of Congress relating to bankruptcy; that they and each of them have duly surrendered all their and each of their property and rights of property, and have fully complied with all the requirements of said acts and of the orders of the touching their said bankruptcy.

Wherefore, the undersigned, Reno Cycle Company pray that they may be decreed by the court to have a full discharge from all debts provable against their estate under said bankrupt acts except such debts as are excepted by law from such discharge.

Dated this 27th day of August, A. D., 1903.

THE RENO CYCLE CO.,
By PHIL GANS,
By C. R. MERSHON.

H. R. Cooke & E. L. Williams, Attorneys for said bankrupt.

IN BANKRUPTCY

In the District Court of the United States for the District of Nevada.

In the matter of the Reno Cycle Company, bankrupt.

District of Nevada, ss. On this 26th day of September, A. D., 1903, on reading the foregoing petition, it is ordered by the court, that a hearing be had upon thes ame on the 14th day of November, A. D., 1903, before said court, at Carson City, in said district, at 10 o'clock in the forenoon, and that notice thereof be published in the Nevada State Journal, a newspaper printed in said district, and that all known creditors and other persons in interest may appear at the said time and place and show cause if any they have, why the prayer of the said petitioner should not be granted.

And it is further ordered by the court, that the clerk shall send by mail to all known creditors copies of said petition and this order, addressed to them at their places of residence as stated.

Witness the Honorable T. P. Hawley, Judge of the said court, and the seal thereof, at Carson City, in said district, on the 26th day of September, A. D., 1903.

td T. J. EDWARDS, Clerk.

NOTICE TO STOCKHOLDERS

The stockholders of the Grand Oil Company are hereby notified that the annual meeting of the stockholders for the purpose of electing officers will be held in Reno, Nevada, on the 16th day of October, 1903, in the offices of the company in the Martin building.

H. PENNINGTON, Pres.

JERRY CORECCO, Sec't'y. O8w

Postponement

The above meeting is hereby postponed until November 10, 1903, at the same hour and place.

H. PENNINGTON, Pres.

JERRY CORECCO, Sec't'y.

CERTIFICATE OF COPARTNERSHIP

State of Nevada, County of Washoe, ss.

We the undersigned, do hereby certify that we are partners transacting business in the City of Reno, Washoe County, State of Nevada, under the firm name and style of "T. & W. Transfer;" that the names in full of all the members of such partnership are Charles C. Trefry and Elmer J. Whistler, and that the places of our respective residences are set opposite our respective names hereto subscribed.

That the said copartnership is formed and is to do a general transfer, and dray business, for the term of two years from date hereof.

In witness whereof we have hereunto set our hands, this 1st day of October, 1903.

CHARLES C. TREFRY, Reno, Nevada
ELMER J. WHISTLER, Reno, Nevada

State of Nevada, County of Washoe, ss.

On this 1st day of October, A. D., nineteen hundred and three, before me O. H. Mack, a Notary Public, in and for said Washoe County, personally appeared Charles C. Trefry and Elmer J. Whistler, personally known by me to be the individuals described in and who executed the annexed instrument, who duly acknowledged to me that they executed the same freely and voluntarily and for the uses and purposes therein mentioned.

Witness my hand at Reno, in said county, the day and year in this certificate first above written.

O13w3 O. H. MACK, Notary Public

Nevada Engineering Works

Manufacturers of Mining and special Machinery.
Dealers in Engineering Equipments and supplies.

RENO, NEVADA
Corner Fourth and East Streets
Phone, Main 453

That Thirst...

Can be effectually quenched with ANHEUSER-BUSCH, the best beer made. On draught and for sale only by Bryson & Cohn, at

The Monarch,
VIRGINIA STREET

Buckeye Mower Extras

Largest Stock in the State

Greatly Reduced Prices While They Last

Reno Mercantile Company

John Wieland
BREWERY
Extra Pale Lager Beer

Anheuser-Busch Brewing Association, St. Louis, Extra Pale Bottled Beer.
Frederichsburg Brewery, San Jose, Export Lager Beer.

Agent Shasta Mineral Water

COAL! COAL!!

Full weight guaranteed.

O. G. BENSCHUETZ, Wholesale Dealer
Reno, Nevada
Leave orders at Wieland Agency.

"The Palm"
49 FIRST ST.

WINES :: LIQUORS
CIGARS

Cordial and Fair Treatment Accorded Everyone

J. SABIN, Proprietor

Do you intend to build?
Do you want a good view?
Do you want your lots where the increase in value will be repaid?
Do you want the price right?
Do you want inside business property?
Do you want to sell or rent property?
If you do see St. George, 10 E Second street

JOURNAL ADS PAY

Western.... Ore Purchasing Company...

Will sample and buy all kinds of ores. Highest cash price paid for.....

Gold, Silver, Copper & Lead Ores

Address all Communications to
CHARLES SNYDER, Manager
RENO, NEVADA.

NewspaperARCHIVE®

...ES TODAY IN THE RENO CHURCHES

Program of Services to Be Held By the Various Denominations Today in This City to Which Everybody Is Welcome

CONGREGATIONAL—Services at 11 a. m. and 7:30 p. m. Bible School at 12:15 and C. E. at 6:30 p. m. The subject in the morning will be "Some Responsibilities," in the evening, "A Birthday Present." Sunday School lesson, "David's Confession." The C. E. topic continues the study of "Great Men of the Bible."

The church extends a cordial invitation to all to the above services.

BAPTIST—The church stands on the corner of Second and Virginia street. There will be services today, October 18th, as follows. Worship and preaching at 11 a. m. Sunday School at 12 m. Young Peoples' Meeting at 6:30 p. m. Song service and sermon at 7:30 p. m.

Everybody cordially invited to all these services.

TRINITY—Holy Communion at 7:30 a. m. Sunday School at 9:45. Morning prayer and sermon at 11. Evening prayer and sermon at 7:30 p. m.

METHODIST — Sunday School at 9:45 a. m. Preaching at 11 a. m. Subject, "Signal Fires." Class Meeting at 12 m. Junior League at 3:30 p. m. Epworth League at 6:30 p. m. Preaching at 7:30 p. m. Subject, "Christ the Way, Truth and Life."

The public invited.

PRESBYTERIAN—Morning service 11 a. m. Sunday School at 12:15 p. m. Evening service at 7:30 p. m. A cordial invitation is extended the public to be present at these services.

Not What Was Promised

According to the New York Commercial, the long-deferred report of John Hays Hammond on the Tonopah company's property has been submitted, and, compared with what was expected, it does not amount to much, merely dealing with the method of treating the ores in the mine. The stock of the Tonopah company is now selling at $7 a share.

Piute Four Hundred

A squaw has moved her campoody near the white residents of the first ward and announced that she does not want her children to associate with the other Indian youngsters. A pink tea by this dignified member of the Indian 400 is next in order.—Enterprise.

Interesting Case

An interesting lawsuit between Geo. W. Grayson and Robert E. Moore, involving a large sum of money is set for trial in the District Court of Elko on November 23d. There is a large array of legal talent on both sides and the suit will be hotly contested.

Wouldent Reduce

The Board of Equalization of Eureka county refused to reduce the assessement of $1 per acre on the patented lands of the railroad company. The Central Pacific, through Mr. Nixon, asked the board to reduce the assessment to 50 cents an acre.

Trade Pointers.

Get your meals at the Cabinet. S6tf

Leter's for Levi Strauss Overalls. tf

Hot noon lunches at J. J. Becker's.tf

Golden Gate Yeast at No. 14 East Second street.

Dressed chickens of all kinds at Nevada Meat Company's Market. tf

Fruit of all kinds, watermelons and cantaloupes, No. 14 East 2nd, St. Altf

Try a gallon of that Ohio Crab Apple Cider at the Reno Market, only 50c.

The very best Saratoga chips at No. 14 East Secon Street.

Saratoga chips fresh every day at the new home bakery and delicatessen 120 Virginia street. tf

Try a sample of our sausage (no packing house products) liver pudding, head cheese, etc. Reno Meat Company. tf

J. M. Bello & Co. make the best tamales in town, 111 Virginia street. Phone Red 264. tf

Sanders, Oakes Co. are agents for the celebrated Weber Wagons and buggies. No better made. King of all. tf.

O. G. Benschuetz, wholesale dealer in Anheuser-Busch, Extra Pale bottled, John Wieland's Extra Pale Lager beer, Fredericksburg Export Larger. Bottling Works and office, Ralston street tf

Fresh Eastern oysters in cans or bulk. The best butter in town and the only place that you can get all of the best makes of cheese, always fresh. Reno Market, 25 Commercial Row. tf

SPRIGS FROM ARTEMISIA

Brief Cullings of State News From Nevada Exchanges

John Vail, aged 78 years, died in Carson Thursday.

Dr. Campbell of Pioche, wellknown in this section, will have his arm reamputated at Salt Lake.

Drill hole No. 6 on the Brunswick lode was started yesterday and three shifts will be put on today.

The Belcove bankrupt stock in Carson has been repurchased by Charles W. Friend for the sum of $750.

Dr. W. H. Heinzman, who was arrested in Austin on the charge of practicing medicine without a diploma, was found not guilty.

Will Shorten Time

With the completion of the Ogden-Lucin cut-off, railroad men say that the saving of time on the main overland line will be such that the traveler may leave San Francisco at 5 o'clock in the afternoon instead of 10 o'clock in the morning as at present on the Overland Limited, and arrive in Chicago at the same time, thus affecting a saving of fully seven hours in the overland travel. In other words, the Harriman interests have expended very close to five millions of dollars in order to save the cross-continent traveler some hours of time in his overland journey.

How To Become Independent

A settler who takes up land along the line of the irrigation canal and has horses can get employment in excavating it for himself and teams and, if thrifty, will have enough money when the work is completed to clear his eighty acres of sagebrush, fence it in, part and seed it to grain, hay or vegetables, with a certainty that he will always have ample supply of water for irrigation.—Report.

His Dignity Damaged

The civil suit of O. Crossfield vs. the Pullman company, to recover $300, the amount of the plintiff's loss in money and time occasioned by the robbery of his clothes from a Pullman sleeping car at Winnemucca last spring and for which crime Murphy and Hanlon were sent to prison, is being heard in the Winnemucca Justice Court.

Hot Game of Baseball

This afternoon a game of baseball will be played on the Chism field by the U. & I. and Louvre teams. Brother Jenkins sent in the lineup, but the office cat ate it.

NEW TODAY

MISS MAY A. DRISCOLL,
Stenographer and Typewriter
No. 2 East Second street.
Office with F J Peck & Co.
Phone Green 491

$25 PER HUNDRED—Writing letters from copy, stamped addressed envelope. Lincoln Wholesale Co., Desk 8, 436 Lincoln ave., Chicago. 1t

$25 A HUNDRED — Writing letters home. Materials furnished. No deposits. Particulars stamped envelope. Woman's Remedy Co., Dept. C. Z., Chicago. 1t

FOR RENT—By week or month; sunny front room. Furnished. Suitable for one or two gentlemen. Electric lights. Bath. Southwest corner of Center and Sixth street, 521 Center. O18w

FOR SALE—At a bargain, a 2-horse dray. Can be seen at the Hub Clothing Store. O18w

CARRIAGE PAINTING—High class workmanship, best materials and prompt service. Entire satisfaction guaranteed. Paint shops over Parry's livery stable, corner Fourth and Sierra steets. O18w

WANTED—Woman for general housework. Apply at 509 Mill street. O18w

FOR RENT—Nicely furnished rooms, with bath, water and electric light. With or without board. Inquire Pritchard Building, 708 Chestnut st. O18tf

FOR RENT—Three furnished housekeeping rooms, centrally located, electric lights. Inquire at 201 Plaza street. O18w

FOR SALE—One new gasoline engine, one rotary pump, two force pumps, one light open buggy and harness, one upholstered plush set parlor furniture, one doublt-barreled shotgun, one heating stove (coal or wood), one 11x16 carpet. Inquire of O. H. Hartung. O18w

MILLINERY — Come in and see our new hats. Beautiful dress hats. The very latest ideas. Stylish tailor-made and street hats. M. F. Goodwin & Co., 204 Virginia street. O18tf

WANTED—Girl for country to wait on table. $25 room and board. Inquire at this office. O18w2

UNDERWEAR—A fine line of underwear and hosiery. White and silver grey. Prices from 25c to $2, per garment. M. F. Goodwin & Co., 204 Virginia street. O18tf

ELECTION PROCLAMATION

Whereas, a special election has been heretofore called by the City Council of the City of Reno, County of Washoe, State of Nevada, to be held in said City of Reno on Tuesday, the tenth day of November, 1903, at which special election the following questions will be submitted to the vote of the qualified electors of said city, pursuant to resolutions duly and regularly passed by the said City Council, towit:

(1) "Shall the franchise for a street railway system in the City of Reno be granted unto J. B. O'Sullivan, John Sunderland and Oscar J. Smith, and their successors in interest and assigns, for the time and in the manner, and according to the terms and conditions set forth in the resolution passed and adopted by the City Council of the City of Reno on the sixth day of October, 1903, providing for the granting of the franchise applied for by said applicants?"

(2) "Shall the City of Reno, County of Washoe, State of Nevada, borrow thirty thousand dollars ($30,000) to purchase a lot or lots in said city; to construct and erect thereon necessary and proper buildings for fire engine purposes; to equip the same with the necessary appliances; to repair and enlarge the fire engine house now owned and used by said city, to purchase fire engines and necessary equipments, and to issue and sell the bonds of said city therefor?"

Now therefore, Be it resolved that this proclamation and these resolutions be published in full in the Reno Evening Gazette and also in the Nevada State Journal, newspapers published in this said City of Reno in every issue of said papers until the said day of election, and that a copy of this proclamation and these resolutions be posted in some prominent place in each and every ward in said city by the City Clerk and that he make due and proper proof of such posting to this city Council.

And be it further resolved that notice be, and is hereby, given, that on Tuesday the tenth day of November, 1903, in the City of Reno, County of Washoe, State of Nevada, a special election will be held pursuant to an act of legislature entitled "An act to incorporate the Town of Reno, and to establish a city government therefor," approved March 16, 1903; and in accordance with the general election law entitled "An act relating to elections," approved March 12, 1873, and acts supplemental thereto and amendatory thereof, so far as the same may be applicable; and pursuant to the resolutions of this City Council heretofore passed.

And be it further resolved that the City Clerk be, and he is hereby, instructed to prepare and provide, at the expense of the city, suitable printed stationery for use as ballots so as to fully carry out the intent and purposes of such election, together with all necessary tally sheets and other necessary stationery and all paraphernalia necessary for conducting such election according to law; and that the ballots have printed on them, verbatim, the two questions to be submitted to the qualified electors at such election, with the words "Yes" and "No" appropriately placed after each question, to enable voters to indicate their choice, according to the provisions of law respecting ballots.

And be it further resolved that the polling places for said special election shall be as follows, towit:

First Ward, at the courthouse.
Second Ward, at the fire engine house.
Third Ward, at the City Hall.
Fourth Ward, at the basement of the Congregational church.
Fifth Ward, at the Becker building, corner of Walnut and West streets.

And that the following named persons be, and they hereby are designated to officiate as Inspectors and Clerks of said special election towit:

First Ward — Inspectors, Thomas Wethered, Frank Geirmain and B. M. Coffin. Clerks, C. H. Burke and Angus North.

Second Ward — Inspectors, D. W. O'Connor, R. R. Crawford and D. Hough. Clerks, Al Holmes and C. P. Ferrel.

Third Ward—Inspectors, W. H. Stevens, H. Sample, J. M. McCormack. Clerks, James Lane and W. H. Noves.

Fourth Ward — Inspectors, Samuel Brandsen, Charles Hobbins and A. W. Cahlan Clerks, W. W. Webster and George O. McNees.

Fifth Ward—Inspectors, E. C Leadbetter, William Brandon and Earnest Thyes. Clerks, Fred Morrill and W. A. Moore.

And that the polls be open from the hours of 8 o'clock a. m., of said day until the hour of 6 o'clock p. m., of said day. And that all the qualified electors residing in said City of Reno whose names appear upon the official registry list or lists of said city (then town) of Reno, or Reno Precinct, for the general election held in 1902, are qualified to vote at said special election.

And that the above named election officers make due and legal return of said special election to this City Council.

Passed this 16th day of October, 1903.

Approved this 16th day of October, 1903.

GEO. F. TURRITTIN,
Mayor of the City of Reno.

Attest:
DANIEL E. MORTON,
City Clerk.

I hereby certify that the foregoing Proclamation and Resolutions were introduced by Councilman Luke at a regular meeting of the City Council of the City of Reno, held on the sixteenth day of October, 1903, and were duly and regularly passed at said meeting, and ordered published in the Reno Evening Gazette and also the Nevada State Journal, daily newspapers printed, published and circulated in said City of Reno, in every issue of said papers until the day of the Special Election mentioned in said proclamation and resolutions; and that said proclamation and resolutions were passed by the following vote, towit:

Ayes: Messrs. Drappo, Koppe, Luke and Wilson.
Noes: None.
Absent: Mr. Martin.

And were approved by Geo. F. Turritin, Mayor of the City of Reno.

Attest:
DANIEL E. MORTON,
City Clerk of the City of Reno.
Reno, Nevada, Oct. 16, 1903. td

BIDS WANTED

The City Council will receive bids for furnishing meals to the city prisoners. Bids to state amount per meal delivered at the city jail. All bids must be delivered sealed at the office of the City Clerk on or before 6 p. m., Monday, October 26th. The Council reserves the right to reject any and all bids.

By order of the City Council,
G. F. TURRITTIN, Mayor.
D. E. MORTON, Clerk.
Reno, October 16, 1903. O17td

JOURNAL ADS PAY

TONOPAH STOCKS

Now is the time to invest iu Tonopah Stocks

The low price of stocks and certain market indications point to the fact that prices have reached bottom.

Information Furnished On Application

F. J. PECK & CO.
12 East Second St., Reno, Nevadda

Dainty Chops

Cannot be cut our of poor lamb. We cut nothing but the finest produced.

A complete line of the best meats to be found in a first-class market. Fresh ranch eggs and chickens.

DIXON BROS.,
RENO'S LEADING BUTCHERS
Corn. Row & Sierra St.

Everybody Uses Groceries!

Man people, however, do not know that most of their food is adulterated by scheming manufacturers Such concerns do not get our trade. Our goods are fresh and first-class, and our prices are as low as good groceries are sold for.

C. Novacovich,
COMMERCIAL ROW

Groceries, Fruits, Vegetables & Fish

A large, up-to-date stock of the finest and freshest goods the market affords. Orders by telephone will be carefully filled and promptly delivered.

H. A. SMITH, THE GROCER
129 VIRGINIA STREET
Phone Black 251

Wholesale & Retail

Humphrey Supply Company

GROCERIES
PROVISIONS
HAY & GRAIN
FRESH MEATS
CURED MEATS

Cor. ELM & SIERRA STS.,
Phone Black 376
Free delivery wagons to all parts of the city.

QUICK DELIVERY

Good Groceries

Fruit and Vegetables
Fresh Fish on Friday

G.H.Cunningham
Masonic Bldg. Com. Row.
PHONE GREEN 214

Reno Cold Storage Plant Now Complete

Perfect facilities for the Storage of- - -

EGGS, BUTTER CHEESE, POULTRY, BEER, Etc.

Reasonable rates per Month or Season ....

Nevada Power, Light & Water Co.
Office: Virginia and Second Sts.

We are Still Doing Business

Around the Corner

Although we are somewhat hampered on account of building and sidewalks being torn up. Yet our prices, quality and right treatment to all brings good results.

We have on display a nice line of flannel night gowns
OUR PRICE ..... 50c to $1.50
Feather Pillows, per pair $1.50
Feather Pillows, the best, very fine feathers $3.20
Ready made Sheets, each, ... 50c.
Ready made Pillow slips, each, ... 10c.

Not how Cheap, but HOW GOOD, Our Constant Aim.

Who said, "Hard ad Times?" Around here. No sign of it

NOVELTY DRY GOODS STORE,
Phone Black 241 O'CONNOR BLOCK Second Street
ATTENTION TO MAIL ORDERS

W. L. SEMENZA

Will carry everything up-to-date in the new store in the

GROCERY LINE

An elegant assortment to select from in up-to-date goods.

17 and 19 Second St.

The New Overland Hotel

Is now open and ready for business. This hotel is the only steam heated hotel in town. Electric lighted throughout the building. The most complete dining room and grill in the town. Meals served American and European. The finest bar in the State in connection. Strictly first-class.

Canady & Sadleir, Props., Reno

THE RIVERSIDE HOTEL

THE only strictly first-class hotel in the State of Nevada Large, sunny, elegantly furnished rooms. Electric lights; hot and cold running water and return call-bells throughout the house. Electric elevators. All outside rooms. Dining room of comfort and beautiful surroundings and an unexcelled table. Situated on the banks of the Truckee river, away from he noise of the city.

H. J. GOSSE, Proprietor :: Reno, Nevada

HOTEL NEVADA

THE only strictly first-class Family Hotel in Reno. Surrounded by by spacious shaded lawns. Comforts of home life to permanent or transient guests. All large, sunny, outside rooms. Electric lighted throughout. Hot and cold water baths. Dining room supplied with the best the market affords. Free bus to and from all trains.

J. DONAGHY, Proprietor : : : : Corner Lake and Fourth Sts.

A. SPENCER, Pres't. A. FRENCH, Vice Pres't. & Supt.
: : : THE : : :
Nevada Planing Mills Company
Is now ready to receive orders for all kinds of
LUMBER, BUILDING AND HOUSE FURNISHING MATERIAL, WOOD TURNING, SCROOL SAWING, ETC.
Having just completed a new mill, equipped with modern machinery, we are prepared to turn out first-class work at reasonable prices with promptness.
MILL and YARD—North of N-C-O. Shops. OFFICE—Rooms 7 & 8, Ryland & Levy Bldg.

The "Wadsworth"
Reno's Latest Saloon

A modern and up-to-date dispensary of liquid refreshments. A pleasant and quiet place to drop one in. The railroad boys and visitors from Wadsworth always meet friends there

Pablo Laveaga, Currie & Short Building, Center Street. RENO, NEVADA

Latest Styles in Furniture

You will always see styles that are different in Furniture here. This is no accident, but a design on our part to sell swell, perfectly made furniture for less money than you pay elsewhere. And we do it.

Donnels & Steinmetz, NEW INVESTMENT BLDG. 2d ST.

The Golden Gate
J. Belmont
J. Thompson

Fine Wines and Liquors, Union made cigars. Sierra Lager, Ruhstaller's Steam and Buffalo Lager on draught.

218 Sierra Street, Reno, Nevada

NEWSPAPERARCHIVE®
NEWSPAPERARCHIVE®

ECONOMY---

These are the things that mak. this store the most notable hereabouts. Choose any .f our goods and be sure of getting the smartest, freshest style, the best material and the most careful making—and the prices speak most elopuently for themselves.

Sol Levy's Reliable Dry Goods & Carpet House

Telephone Bik. 233 — 205 Virginia Street

Your Full Dress Suit

A society man always has use for a Full Dress suit, and particularly is this the case during the Fall and Winter Social Season. Our Atterbury System tuxedo and swallow-tail suits furnish

Absolute Correctness in Dress

Without the made-to-order price penalty. **FULL DRESS HABERDASHERY**, that's absolutely correct, to complete your outfit.

Telephone Red 85 — **KUHN'S** — Next door to the Postoffice.

CLOTHIER and HABERDASHER

783 This is the number of first-class City bargains in proyerty you can get.

993 Is the number of City lots, Farms and Mines you can secure if you call at the only first-class Real Estate office in the State.

224 Virginia St.

SAY!!!

IF you want a home or business site near the new shops

SEE THE O'SULLIVAN TRACT

For maps and information inquire of

J. B. O'Sullivan

Rooms 14 and 15 Sunderland Building — RENO, NEVADA

WE ARE REMINDED

Of the near approach of winter by these chilly mornings. This should impress upon you the fact that NOW is the time to lay in your winter's COAL

Best Rock Springs Nugget Coal

Lasts longer and burns better than any other coal on the market

Flanigan Warehouse Co., Telephone Main 253 Reno, Nevada

The Beverage That Cheers

And invigorates during summer's depressing heat, the drink that is par excellent for health, strength and nerve is the famous

SCHLITZ BEER at 5c a GLASS

Don't fail to try a glass of this pure and palatable, as well as refreshing beer, and you will not be without it for a day afterward.

Always on Tap THE OBERON Charles Dreyer

MENTIONS OF THOSE WHO COME AND GO.

Hotel Arrivals, People Who Are Being Entertained and Incomings and Departures Chronicled Day by Day.

Ed Doyle is an arrival from Tonopah.

Ted Hall is a visitor from Sacramento.

State Superintendent Ring is down from Carson.

H. W. McGary of Santa Rosa is a visitor to Reno.

Andy Hampel is up from the city and is stopping at the Riverside.

Mrs. S. J. Hodgkinson and children have returned from a visit to New York.

Mr. and Mrs. J. F. Haley came down from Truckee last evening to spend Sunday here.

G. W Szameitat, a saloon man of Santa Rosa, is here for the purpose of finding a business location.

H. C. Cutting and "Doc" Hudgens went to Tonopah yesterday to look after their property interests.

Harry Brown and Carl Belz have returned from Northern California, where they did annual work on some placer properties.

Mrs. M. J. Pritchett of Lompoc, Cal., is visiting her son, A. J .Pritchett, and her daughter, Mrs. Morton, of this city. She is accompanied by her son, Roscoe.

ATTRACTION ONE OF BEST OF SEASON

The Storks Comes From the East, Where the Play Enjoyed All Manner of Successes

All ye devotees of girls, music, fun and laughter, prepare to welcome "The Storks," the musical fantasy triumph announced for McKissick's Opera House Tuesday evening next. This latest operatic success glories in the unequalled record of five consecutive months at the Dearborn Theater, Chicago, and two months in Boston, where the press and public voted it a positive rage and possessed of more new characteristic American wit and original and fascinating melodies than any foreign or home production has been imbued with for ages.

Another important feature of this engagement is the fact that we will get the original mammoth production and eminently strong company of seventy-five people, headed by Gus Weinberg, including the much heralded "birdie" array of western girls, sensationalized as a veritable beauty show of youth and loveliness.

Seat sale at Rosenthal & Armanko's.

Nevada Cycle & M'f'g. Co.

Are agent for the Tribune, Iver Johnson, Racycle and make the Nevada bicycle. The above are the best road wheels made. We handle all makes of tires from five to ten dollars per pair. We do first-class bicycle and solid tire buggy work, tire vulcanizing and have good wheels to rent.

18 West Second street.Phone Green 183

Officers and Members of Calantha Temple, No. 11

You are hereby notified that a called meeting will be held Monday, October 19th ,at 2 p. m., in Investment hall, for the purpose of electing delegates to the grand lodge to be instituted in Reno, October 20th and 21st. A full attendance is desired. By order of M. E. C. 1t

Deestrict Skule

The Rebekahs will give a rendition of the ever popular "Deestrict Skule" at Investment hall, Monday evening, October 19th. A cordial invitation is extended to the public to come and enjoy a hearty laugh. General admission, 25 cents. 17t2

Initiation Postponed

Owing to the theater Tuesday evening, there will be no initiatory work by Amity Lodge, K. of P. The following week half a dozen seekers after knowledge will be started on the road to Nazareth.

Literary Note

Messrs. Ainsworth & Company, Chicago, announce the early publication of "The Thirty Years' War on Silver," by Judge A. L. Fitzgerald of the Supreme Court of Nevada.

Automobile Trip

Jack Winters, who came down from Truckee in his auto several days ago, will return this morning. Mr. Winters is agent for the Wells, Fargo Co. at Truckee.

Oberon

If you drink Cyrus Noble you will wake up in the morning with a clear head and noble thoughts. S16tf

LOCAL LACONICS THAT ARE CAUGHT ON THE FLY.

Items of Street and Town, Too Brief for Separable Heads, but Still Worthy of Mention in This Department.

Fox, The Tailor.

The T. H. P. O. fraternity enjoyed a hayride Friday evening.

Twenty-five carloads of sheep were shipped west yesterday by King Johnson.

Johnson Sides union made 5 cent cigar, at Walter Morton's, 244 Virginia street. tf

Two trainloads of sheep were unloaded here yesterday and placed on pasture.

"The Wind in the Rose Bush," a story of the supernatural, $1.40, at Mott's Bazaar. O18t3

H. Leter, the clothier, has received the largest line of sweaters ever brought to Reno.

A Chrysanthemum Tea will be given by the ladies of St. Agnes Society on October 29th. O18w

C. A. Howard, the expert gun and locksmith, is now located with Ainley & Son, 305 Sierra street.

George Rogers and Mamie Kilmer, both of Sacramento, were married yesterday in this city by Justice Nash.

District Attorney Pike and family have moved into their handsome new residence on South Virginia street.

Mrs. A. A. Hibbard, who has been quite ill in a San Francisco hospital, is reported as convalescing and will be home in a few days.

Dancing Academy

Miss Florence Hastings opened her afternoon classs in dancing September 26th in Kindergarten hall. She will be in Reno three months, closing on December 19th, for the cold weather, but she will return in the spring for three months. Thursday, October 16, she will open an evening class in Kindergarten hall at 8 o'clock. S10tf

A Fire Sale

Bargains in tinware, agateware, stoves, ranges and cooking utensils. Slightly damaged by water, at your own price. Ainley & Son, 305 Sierra street. O14t3

If you haven't found-out Schilling's Best, you and Schilling are losing some money.

WHERE ELSE

In Reno Can You Find a Boy's Norfolk Suit

$2.95

Of All Wool Tweed, Winter Weight, Nobby Pattern

BELT SUITS for boys, 3 to 13 years old, will be so popular this fall and winter.

See our great line of Little Men's Belt Suits comprising all the new and good wearing fabrics

$2.75 to $6.00

M. FRANK & CO.

Phone Green 285. — Saving Stamps Given

NEVADA MEAT COMPANY,

SLAUGHTERERS OF CATTLE, SHEEP and HOGS

Manufacturers of High Grade Sausages

HAMS AND BACON SMOKED IN RENO IN NEW AND MODERN SMOKE-HOUSES.

Headquarters for Fresh Eggs

COR. ALAMEDA & FOURTH STREETS, RENO, NEVADA

Telephone Main 253.

BOCA & LOYALTON R. R.

(Daily, Sundays excepted)

NORTH BOUND No. 18	NORTH BOUND No. 16	STATIONS	SOUTH BOUND No. 15	SOUTH BOUND No. 17
	10:00 A. M.	ar ..... BECKWITH lv		3:00 P.
	9:25	lv ..... LOYALTON ..... ar		3:35
7:25 P. M.	9:05	ar ..... LOYALTON lv	5:00 A. M.	3:50
5:50	7:30	lv ..... BOCA ..... ar	6:30	5:30

Train No. 15 connects at Boca with S. P. trains No.'s 5 and 14.

Train No. 17 connects at Boca with S. P. trains No.'s 13 and 4.

Stage conections at Beckwith and Loyalton for all points beyond.

Through passenger tickets on sale at S. P. Ticket Office.

FREIGHT RATES ON APPLICATION

A solace for old age, a joy for youth, is the beer we brew. It is a restorative and a mild tonic.

RITER **ELITE STEAM** BEER

A HOME PRODUCTION

HENRY RITER — Phone Red 384 — N. SIERRA ST.

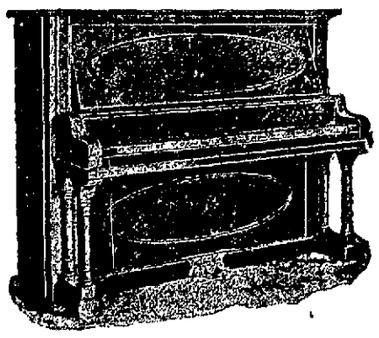

An Important Sale of Pillow Shams Bureau Scarfs, Stand Covers, Doylies

The reasons for this sale are very interesting. We placed a large order for these goods with a German Importing house. Through a mistake we received twice the amount that we ordered. In order to save the expense of returning them they made us an offer which we very promptly accepted. They lost money, and we are going to give you a chance to save some. We will place the entire lot on sale making very substantial reductions in prices. It is a very fortunate offering just at this time of the year as they make handsome present, and are so usual in the annual fixing up of the home.

PILLOW SHAMS

Worth 75c a pair; sale price 55c
Worth $1.00 a pair; sale price 85c

BUREAU SCARFS

Worth 50c each; sale price 35c
Worth 75c each; sale price 55c
Worth $1.00 each; sale price 70c

DOYLIES

Worth 25c each; sale price 20c
Worth 15c each; sale price 10c

Remember that you get a chance at the piano every time you spend a dollar. Don't fail to take a look at our windows the next time that you are down town. They are always full of interesting displays.

THE PALACE DRY GOODS HOUSE

NewspaperARCHIVE®
NewspaperARCHIVE®